The Gazette Is the Only Newspaper in Colorado Springs That Has a Correspondent in the Cripple Creek District.

COLORADO SPRINGS GAZETTE

THE WEATHER
Fair warmer Wednesday, Thursday fair.

NO. 9358 35TH YEAR COLORADO SPRINGS, COLO., WEDNESDAY, OCTOBER 24, 1906 PRICE FIVE CENTS.

STRIKE IMMINENT

RAILWAY SWITCHMEN MAKE DEMANDS.

PRESENTED BY THE B. OF R. T.

MAJORITY OF RAILROADS IN THE COUNTRY INVOLVED.

TIEUP IS NOW THREATENED

Main Movement Originated in Chicago After Conference Lasting Two Days.—Eight Instead of Ten-Hour Day Wanted, at Present Pay.

CHICAGO, Oct. 23.—The Brotherhood of Railway Trainmen, on behalf of its switchmen, today presented demands to all the railroads entering Chicago for an eight-hour day. The brotherhood's action follows that of the switchmen's union, which presented similar demands some time ago, but the two movements are independent of each other.

Every railroad west of Pittsburg and Buffalo in the United States is involved. In Chicago the twenty-three trunk lines and the short belt lines and private roads owned by corporations are called upon to comply with the switchmen's demands.

Presented Simultaneously.

While the brotherhood's demands were presented to the railroads simultaneously in a dozen large cities, the main movement originated in Chicago, after a conference which lasted two days and was attended by President Morrissey and other officials of the trainmen's brotherhood. The orders to make the demands in outside cities were telegraphed tonight by President Morrissey.

CLEVELAND, O., Oct. 23.—Following the demand made in Chicago today by the Brotherhood of Railroad Trainmen for an eight-hour day for switchmen at the same pay they are now receiving for ten hours, the railroads here will be asked to grant the same change.

Officials Will Not Talk.

Grand Master Morrissey, it was said, will reach Cleveland tomorrow.

Local brotherhood officials, being asked whether, upon refusal of the switchmen's demands, a strike would be [illegible], would not commit themselves beyond saying that radical action was always a last resort of the brotherhood and they were confident an amicable settlement would be reached.

In the event of a strike it was stated that "every man back of the engine" would be affected, which means that conductors, baggagemen and yardmen will be drawn into the movement besides the switchmen.

WOMAN WAS MURDERED

MRS. LESLIE, ACTRESS, DID NOT SUICIDE.

Herbert E. Nicholas, Theatrical Manager, Confesses to Complicity in the Deed.

CHICAGO, Oct. 23.—Mrs. Margaret Leslie, the actress, found dead in her room in the Palace hotel last Thursday afternoon, did not commit suicide, as was supposed, but was murdered. Herbert E. Nicholas, a theatrical manager, arrested Saturday night on suspicion, confessed today that he aided in the murder, and that George Leopold, a drug clerk, for whom the police are now searching, was his accomplice. The women's diamonds and her money were the motive for the crime.

Before Nicholas confessed he was subjected to a long investigation by the police, who had gathered a good deal of evidence against him. He first offered to tell his story if granted clemency, but on this being refused he made a complete confession, implicating Leopold. He said that he and Leopold went to the women's room Wednesday night and after a few moments conversation he suggested that they have a drink, producing a bottle of whisky. Mrs. Leslie was taking off her jewels at the time and her back was turned toward them. While in this position, Leopold, according to Nicholas, seized the woman by the throat and choked her into insensibility. Throwing her on the bed, they placed a towel saturated with chloroform over her face. The men then took some of the woman's garments and tied them tightly around her neck. Seizing her jewels, which were valued at $2,000, the men turned on the gas jets, hurried out of the room and left the hotel.

The next morning they met by appointment and divided the jewelry. Those which Nicholas took have already been recovered. It was the anxiety on the part of Nicholas to realize money on the jewels which led to his arrest. Detectives working on the case found some of the diamonds in a pawn shop and they were traced to Nicholas. He was then arrested and he declared that Mrs. Leslie, who had been an old friend of his, had given them to him. He told conflicting stories, however, and finally admitted the theft and, under pressure, the confession of the murder followed.

SPANISH BARK IS LOST

[illegible], Ga., Oct. 23.—The Spanish bark F. G., Captain Oliver, which sailed from Havana, October 3 for this port, is believed to have been lost in the recent hurricane. She is ten days overdue and no report has been received [illegible].

BANDIT GETS STIFF SENTENCE

Organized Band of Highwaymen and Is Given Twenty-six Years.

LOS ANGELES, Cal., Oct. 23.—Chas. Smith, who came here from Chicago and organized a youthful band of highwaymen who held up and robbed many people during the month of September until they were captured by the police, was today sentenced to twenty-six years in the Folsom penitentiary. Harry Magee, 18 years of age, a Los Angeles youth and an accomplice of Smith, was given eighteen years. Others remain yet to be tried.

WILL ATTEND CONVENTION

Several Springs Business Men Going to Fort Collins Today.

Several business men of Colorado Springs are planning to attend the convention of the State Commercial association, which opens today in Fort Collins. Among the Colorado Springs people who will attend is R. E. Davie.

Fort Collins is prepared to entertain the visitors in lavish style. The arrangements have been in charge of the Fort Collins Chamber of Commerce. Special entertainment has been provided for visiting ladies. Everything has been done to make this convention the most successful ever held by the association. An interesting program has been prepared. Sessions will be held today, tomorrow and Friday. The weather has cleared at Fort Collins, and a large crowd is expected to attend the convention.

ANNA HELD IS ROBBED

LOSES $150,000 WORTH OF JEWELS ON TRAIN.

Was En Route From Baltimore to Cleveland When the Theft Was Committed.—Police Active.

CLEVELAND, O., Oct. 23.—The police of this city are working diligently to discover the whereabouts of $150,000 worth of jewels which Anna Held, the actress, reported were stolen from her on a Pennsylvania train while coming into Cleveland early Monday morning.

The gems, said to include many very elaborate and valuable pieces, were stolen from Miss Held's stateroom while she and her husband, Florence Zeigfeld, Jr., were temporarily absent from it. The jewels were in a small hand satchel, which also contained over $6,000 in money, and papers, bank books, etc., which Miss Held said she valued at $100,000.

When the case was first reported to the local police they were incredulous, but Chief Koehler says he is now convinced that the robbery was committed. Miss Held gave a description of two men on the train she said she suspected and the detective agency reported today that they had got trace of one of them in Baltimore.

Miss Held says she believes she was followed by the two men from Baltimore to this city. The more valuable pieces stolen consisted of a string of 65 pearls valued at $35,000; a 15-inch corsage piece of diamonds and emeralds valued at $25,000; a string of 51 pearls valued at $25,000; a dog collar with four brooches of diamonds and eight strings of pearls valued at $25,000; a diamond brooch worth $6,000, and some thirty other articles consisting of rings, chains of diamonds, necklaces, etc., valued at from $500 to $5,000 each.

WORDS, BUT NOT DEEDS

OPPOSITION TO LIQUOR SELLING DYING OUT.

National Liquor League of United States Holds Its Annual Convention in New Jersey.

NEWARK, N. J., Oct. 23.—The annual convention of the National Liquor league of the United States began here today. A feature was an address by a Salvation Army woman of Newark, who has been engaged in work among saloons for several years. She appealed for funds for the Salvation Army, and the delegates present responded liberally.

Former State Senator Charles Schwicardt of St. Louis, treasurer of the league, said that opposition to liquor selling usually crystallized in words rather than in deeds. At present, he declared, the organization here attained the tidal wave proportions, but he expressed the opinion that it had reached the limit and in the future would gradually disappear.

James G. Leonard of Washington, chairman of the league's congressional committee, declared that the sentiment of congress toward the liquor traffic had changed and that the members were tired and disgusted with the attitude of the liquor trade. Of forty-six bills affecting the liquor trade produced at the last session of congress, only six passed and none of these concerned retail trade, he said.

Timothy McDonough of Cleveland, president of the league, urged organization in every town, and said the liquor men deserved no sympathy for objectionable legislation if they remained inactive.

DENIES HAVING BEEN DEPOSED

Governor of Sonora Says There Is No Truth in Report.

LOS ANGELES, Cal., Oct. 23.—Although he admitted that he had been called upon by President Diaz to answer the charge that he had permitted American militia to cross the border and quell the labor riots at Cananea, Don Rafael Ysabel, governor of Sonora denied today the published reports that he had fled from his country and now is in hiding in Los Angeles. He declared that there was no truth in the report that he had been deposed from his office.

DIVORCE PRACTICE

MEETS OPPOSITION IN PROPOSED MEASURE.

ALL HEARINGS TO BE PUBLIC

RESOLUTIONS COMMITTEE OF DIVORCE CONGRESS REPORTS.

DIVORCE TO BE OF TWO KINDS

Absolute, or Divorce Vincule Matrimonii, and Divorce From Bed and Board, or Divorce a Mensa et Thoro.—Hope for Uniformity.

PHILADELPHIA, Oct. 23.—Judge Stauke of this city, secretary of the divorce congress, has received from its committee on resolutions and forwarded to the various delegates a proposed measure for bringing about uniformity in the divorce laws of the United States.

While little or no change is made in the given causes for divorce as now existing, certain provisions of the new act were evidently made with a view of arresting the increasing demand for legal severance of marital bonds.

No Star Chamber Hearings.

Under these stipulations secret or star chamber sessions for hearing divorce cases before masters or other representatives of the courts are done away with, and "all hearings and trials shall be had before the court and shall in all cases be public."

It is also provided that a decree dissolving the marriage tie so completely as to permit the remarriage of either party should not become operative until the lapse of a reasonable time after hearing or trial upon the merits of the case.

The Wisconsin, Illinois and California rule of one year is recommended.

Another enactment of the proposed new laws prohibit the solicitation of a divorce case by advertisement, circular or otherwise, and prescribes for such an offense a fine of not less than $1,000 and imprisonment of not more than one year.

Annulment of Marriage.

Annullment of the marriage contract, as distinguished from divorce, will be made from the following causes: Impotency, consanguinity, existing former marriage, fraud, force or coercion, insanity and illegal age.

Divorce, it is provided, shall be of two kinds, absolute, or divorce vincule matrimonii and divorce from bed and board, or divorce a mensa et thoro. Under the first classification, the grounds shall be adultery, bigamy, conviction and sentences for crime, followed by two years continual imprisonment; extreme cruelty; wilful desertion and habitual drunkenness for two years.

The same causes will prevail in the second class, with the additional cause of hopeless insanity of the husband.

No divorce shall be granted if it appears to the satisfaction of the court that the suit has been brought by collusion, or that the plaintiff has procured or connived at the offense charged or has condoned it or has been guilty of adultery not condoned.

The new law also makes some important changes in the practice and procedure necessary in divorce cases and their trial.

PROTEST AT A MASS MEETING

Policyholders of New York Life Object to "Scratched" Ballots.

LOS ANGELES, Oct. 23.—Many policyholders of the New York Life Insurance company are indignant at having received copies of the official ballot for directors on which all names have been scratched off except those of candidates on the "administration" ticket. It is proposed to hold a mass meeting of policy holders to protest.

"THE CLANSMAN" SUPPRESSED

Mayor Weaver of Philadelphia Heeds Request of Colored Delegation and Stops Production.

PHILADELPHIA, Oct. 23.—Mayor Weaver today issued an order suppressing the further production here of the drama "The Clansman," which began last night and which was to have a week's engagement at the Walnut street theater. The mayor's action was prompted by the demonstration last night at the theater by several thousand colored people.

A delegation of several representative negroes, consisting of clergymen, doctors, lawyers and business men, called upon the mayor today and protested against the continuance of the play because of its alleged tendency to arouse racial prejudice and to incite riot. The management of the play will tomorrow go into court and apply for an injunction restraining the mayor from interfering with the production.

SEVERAL ARE RESCUED

Chinese Rescue Passengers and Members of Crew.

VLADIVOSTOK, Oct. 23.—Forty-seven of the passengers and thirteen members of the crew of the Russian coasting steamer Variagin have been rescued by Chinese boats. The Variagin struck a floating mine near here last Sunday. It was first reported that only 200 passengers had been saved.

SECOND DAY IN INDIANA

Bryan Makes Trip on Interurban Car. Tour Closes Today

INDIANAPOLIS, Ind., Oct. 23.—The second day's tour of W. J. Bryan through Indiana closed here tonight with a mass meeting at American association baseball park. Today's trip was through the central section of Indiana, the Bryan party occupying a special electric car. [illegible] electric car instead of [illegible] is an innovation in [illegible] campaigns in the middle west.

Tomorrow will be Mr. Bryan's last day in this Indiana campaign. He will leave here tomorrow on a special train over the Big Four railroad, the principal address being at Fort Wayne tomorrow night. At Kokomo today, where an extra stop was made, Mr. Bryan addressed a large body of steel mill employes. He told them the only way they could compete with the steel trust was to make it possible for the Democratic party to make it impossible for a private monopoly to exist in the states.

Mr. Bryan was scheduled to reach Indianapolis at 8 o'clock tonight, but did not arrive until over an hour later.

C. L. ZOBRIST ARRESTED

AGAIN CHARGED WITH VIOLATING LIQUOR LAWS.

Information Against Martin Drug Company Placed in Hands of City Attorney.

Chief of Police Alex Adams yesterday inaugurated another crusade against the alleged illegal sale of liquor in this city by swearing out a warrant in Justice W. N. Ruby's court against Druggist Charles L. Zobrist, of 109 North Tejon street, on a charge of selling liquor without a license. Charles Pierce, a colored porter in Zobrist's employ, was also arrested on the same charge, the defendants being released on bonds of $750 each to appear in Judge Ruby's court at 9 o'clock tomorrow morning.

Chief Adams also announced last night that he had placed with City Attorney W. C. Robinson an information against the F. H. Martin Drug company, 20 South Tejon street, which is charged with selling whisky one day last week in a quantity less than one quart, contrary to the city ordinance.

The warrants against Zobrist and his colored porter [illegible] by Constable W. P. [illegible], who arrested them shortly before 8 o'clock last night. Zobrist was first arrested and brought to the county jail. Bond was arranged between Justice Ruby and James F. Burns, who went security for Zobrist's appearance. Pierce was afterward taken into custody by Constable Larrabee, being released on bond signed by his employer.

The case against Martin, which, it is expected, will be filed by City Attorney W. C. Robinson today, is a civil one, in accordance with the law. All incorporated firms, when charged with a violation of the liquor ordinance, must be served with a civil summons, and cannot be arrested for a criminal offense. Individual proprietors of unincorporated firms, when accused of violating the liquor ordinance, can be dealt with as in a criminal case, as can any defendant whatever whether incorporated or not, if accused of violating the statute, as selling liquor without a license.

Other druggists in the city who have been watched by the chief of police, will be hauled into court in the near future. Several alleged violations will be charged against one firm in particular, while numerous informations may keep the supposed violators busy in defense.

Chief Adams was unwilling to divulge the name of his witness against Druggist Zobrist. The druggists claim that the witness will not testify against Zobrist, and that an acquittal is expected.

It was learned late last night that F. H. Martin had left at 10:35 o'clock for Portland, Ore., on account of ill health, and will not return for four weeks at least. It is supposed that the summons of Chief Adams will be served on another officer of the F. H. Martin Drug company.

SILVEIRA IS IN CARACAS

Fugitive Financier Landed at Puerto Cabello from Cattleship.

HAVANA, Oct. 23.—The captain of the cattleship Carmelina, which just arrived here from Puerto Cabello, Venezuela, has confirmed the reports that he landed Senor Silveira, the fugitive Havana banker, and his family at Puerto Cabello, whence they went to Caracas.

Silveira's partner denies the statement cabled from Caracas that Silveira left the firm solvent with $1,500,000 assets against liabilities of $700,000. He declares that Silveira left nothing with which to meet the firm's obligations and that after making unsuccessful efforts to secure loans from two Havana banks, Silveira took with him $63,000 in cash. The partner of the firm says he will pay all its obligations and that the firm will then go into liquidation.

Captain Anderson of the Carmelina declares that when the vessel was three miles off the Cuban coast Silveira ordered him to change its course for Venezuela, alleging political reasons. Captain Anderson was greatly surprised upon arriving here to learn of the charges against Silveira.

IS PLACED UNDER ARREST

JASPER, Ind., Oct. 23.—Charles Behrens, of Huntington, this county, was placed under arrest today on the charge of having embezzled $24,000 of the funds of the Peoples bank at that place, of which he was formerly cashier.

CABINET CHANGES

ANNOUNCEMENT MADE FROM WHITE HOUSE.

MATTER CONSIDERED FULLY

MESSRS. MEYER AND STRAUSS NEW MEMBERS.

MANY CHANGES TO BE MADE

Strauss First Citizen of Hebrew Faith to Be So Honored.—Prospective Changes Take Place on Retirement of Shaw and Moody.

WASHINGTON, Oct. 23.—The following announcement regarding prospective changes in President Roosevelt's cabinet was made public at the White house tonight:

Oct. 23, 1906.—On the retirement of Secretary Shaw and Attorney General Moody from the cabinet, the following changes will be made:

Secretary of the treasury—George B. Cortelyou.
Postmaster general—George Von L. Meyer.
Attorney general—Charles J. Bonaparte.
Secretary of the navy—Victor H. Metcalf.
Secretary of commerce and labor—Oscar S. Strauss.

Retire Soon.

The general understanding for some time has been that Attorney General Moody will retire on January 11, and that Secretary Shaw will follow him on March 4 next. On the first day of the year, thereafter, Mr. Bonaparte who is now secretary of the navy will succeed Mr. Moody as attorney general, and he will in turn be succeeded by Mr. Metcalf, secretary of commerce and labor, the latter's place being filled by Mr. Strauss. Mr. Cortelyou, now postmaster general, will take Secretary Shaw's place on March 4, at which time Mr. Meyer is to become postmaster general.

The announcement of the prospective changes in the cabinet was made late in the afternoon following a protracted cabinet meeting earlier in the day, at which, it is understood, the whole matter was considered fully. The changes contemplate the introduction of two new men in the cabinet, Mr. Meyer, who is to be postmaster general, and Mr. Strauss, who is to be secretary of commerce and labor.

Under Consideration for Some Time.

The fact that Mr. Meyer was to have a place in the cabinet has been known for some time, but the name of Mr. Strauss has been mentioned only incidentally, if at all, in connection with the circle of the president's advisers. The transfers of Messrs. Cortelyou to the treasury, Bonaparte to the attorney generalship, and Metcalf to the navy have generally been accepted as among the probabilities for some time, although it has been known that both Mr. Bonaparte and Mr. Metcalf were for a time loath to leave their present positions because they had become so fully identified with the work of their respective departments.

Mr. Meyer, who will become postmaster general, is ambassador to Russia. He is a native of Mississippi and has been well known as a business man.

Strauss Appointment a Surprise.

The appointment of Mr. Strauss caused considerable surprise as it will be the first case where a citizen of the Hebrew faith has been made a member of the president's cabinet. He was born December 3, 1850, and is well known as a merchant, diplomat and author. He represented the United States as minister to Turkey on two different occasions and was appointed by President Roosevelt to fill the vacancy caused by the death of former President Harrison as a member of the permanent court of arbitration at The Hague.

THOUSANDS GREET FAIRBANKS

Talks on Patriotism at Muskogee, I. T., where 3,000 School Children Met Him.

MUSKOGEE, I. T., Oct. 23.—In drizzling rain, Vice President Fairbanks spoke to 7,000 people here this afternoon. Mr. Fairbanks was met at the railroad station and escorted to the platform in the business district by a reception committee, a troop of militia acting as bodyguard and 3,000 school children were lined to greet him. The vice president did not touch on political issues, but talked on patriotism. Following his address, he shook hands with many. There was a stampede to reach him and he was greeted with cheers.

At Ada, Vice President Fairbanks was greeted by 5,000 people. In South McAlister he got off the train and walked five blocks to shake hands with the school children. He spoke from the rear of the train at Canadian and Eufala and from a platform at Checota. In all the towns he was greeted by large crowds.

From Muskogee Vice President Fairbanks went to Tulsa, where he spoke to 5,000 for half an hour. Afterward he shook hands with a portion of the audience.

Mr. Fairbanks spoke at Vinita, I. T., tonight, completing his tour of the territories. His next engagements are in Arkansas.

NO OFFICIAL CONFIRMATION

Report of Resignation of President of N. P. R. R. Renewed.

SPOKANE, Wash., Oct. 23.—A renewed report of the resignation of President Howard Elliott of the Northern Pacific railway is in circulation here, it being alleged that he is to accept the presidency of the Massachusetts Gas company before the end of November. The report comes from New York. No official confirmation has been given. It is hinted that George T. Slade, the son-in-law of James J. Hill, may be the new president.

KANAWHA ARRIVES AT CUBA

British Steamer Suffers Severely in Recent Cyclone.

HAVANA, Oct. 23.—The British steamer Kanawha, Captain Maxwell, which left Newport News, October 16, for this port with 600 horses of the Eleventh cavalry on board, has arrived here after having suffered severely in the recent cyclone. One hundred and twelve horses were lost.

There are only three cases of yellow fever in Havana. Of the fifteen cases reported since October 2, ten have been discharged and two have died.

A large number of persons prominent in Havana society attended a farewell dance given on board the cruiser Denver tonight. The Denver will leave here early tomorrow for Norfolk. She will take ninety marines.

SET DATE OF ELECTION

RUSSIAN GOVERNMENT DECIDES ON DECEMBER 30.

As Far as Possible, Elections Will Be Held Throughout the Empire Simultaneously.

ST. PETERSBURG, Oct. 23.—As a result of recent conferences, the government has decided tentatively on December 30 as the date for holding the election of members to the new parliament. As far as possible, these elections will be held simultaneously throughout the empire. A circular has been sent to the various provincial governors advising them of this decision and instructing them to bend all their efforts to secure the election of the government candidates. The term "government candidates" is defined to mean the Octobrists and their allies, but as there is no chance for the election of these candidates the influence of the government will be thrown on the side of the regenerationists in order to defeat the Constitutional Democrats.

The circular suggests a number of measures to hamper the campaign of the opposing parties, including the deportation and imprisonment of political agitators. As practically the entire press favors the Constitutional Democrats and the more radical parties, the various governors are directed to turn the official gazettes, published in the larger towns of each province, into campaign organs. There is a strong desire to take advantage of the present tranquillity and conclude the elections before the Russian Christmas; hence, the government may disregard the six weeks interval, which according to law must elapse between the publication of the election lists and election day. If the list of voters on the border lands and elsewhere are delayed in coming in the ukase to make public announcement of the elections may not be issued.

TO PROTECT INTERESTS

FARMERS EXPLAIN OBJECT OF ORGANIZATION.

Hope to Establish Market Values by Arrangements Which Will Regulate Supply and Demand.

EAST ST. LOUIS, Oct. 23.—The first national convention of the American Society of Equity, composed of farmers, began here today. Over 5,000 delegates were present. In his annual address, President C. O. Drayton of Greenville, Ill., said:

"This is not a trust nor a combine to force extortionate prices, but rather an organization to get profitable prices for farm products. It is composed of local unions of farmers established at shipping points. The unions from these points form the state association. These combined form the national association. Our idea is to establish granaries in the grain country, cold storage plants, hay barns and places to store all sorts of farm products.

"If the market is low, the society will hold the produce until the demand forces up profitable prices, when the goods may be sold. The poor farmer who cannot afford to hold his grain will be given a warehouse receipt, good for two-thirds the face value of the grain represented.

"The farmers hope by this regulation of supply and demand to establish the market values. In this connection we will issue daily price bulletins. Telephones in farm houses will be advocated, in order that the farmer may be quickly advised of a rise. This will give him an opportunity to sell at a profitable figure."

DECISIONS OF COURT-MARTIAL

Offenders in Military Disorders Disposed Of.

SEBASTOPOL, Oct. 23.—The court-martial which is hearing the military disorders [illegible] handed down its decisions today. Two men were sentenced to 20 years penal servitude, and seven were acquitted of the charges against them. The remainder of the soldiers on trial drafted into disciplinary companies for three years.

CHANGES COURSE

BLIZZARD VISITS EASTERN COLORADO.

WIND SHIFTS TO THE WEST

STORM IS DRIVEN OVER BORDER INTO KANSAS.

FOUR WHOLE DAYS OF SNOW

Delay to Passenger and Freight Traffic Causes Great Inconvenience. Mines at Cripple Creek May Shut Down Because of Scarcity of Coal.

DENVER, Oct. 23.—Eastern Colorado has been in the throes of a blizzard today, but the weather bureau holds out hope of clearing weather tonight. Snow ceased falling in Denver this afternoon, the storm center having moved eastward.

The storm takes rank as the most severe at this time of year of which the weather bureau has any record. Snow began falling here last Friday night and it continued to snow about ninety hours. The actual fall of snow in Denver was about twenty-one inches and in some other portions of the state it was four feet or more.

Change in Conditions.

The weather map issued today shows a great change in weather conditions in the past twenty-four hours. The low pressure which has prevailed over northern Colorado and [illegible] and southern Wyoming [illegible]. The high pressure [illegible]. A low pressure area [illegible] western Kansas. The effect of this change is that the wind has [illegible] from [illegible] and [illegible].

Traffic Delayed.

Delay of [illegible] and [illegible] traffic on the railroads in [illegible] damage done by the [illegible] although fruit crops [illegible] and live stock are [illegible] the stock has been [illegible] present time, but little [illegible] but if the weather [illegible] or the fall of snow [illegible].

Trains on [illegible] the prairie roads are [illegible] hours behind schedule. [illegible] mon, Colorado, [illegible] cuts on the Rock Island [illegible] a suspension of traffic. The Rocky Mountain Limited was not [illegible] Denver and Colorado Springs today at 10:45 according to schedule.

Wind at Cripple Creek.

CRIPPLE CREEK, Oct. 23.—After the snow had stopped falling, at an early hour this morning, a terrific north wind caused drifts to form six to six feet high. Both the high and the low line between this city and Victor were out of commission until about 5 o'clock this evening. Incoming trains were all about two hours late.

Most of the mines were closed down, and those in operation were run short-handed. It is feared that some of the mines may be closed down several days because of a shortage of coal, dealers not having anticipated the drop in temperature and being without a supply.

Wyoming Suffers.

CHEYENNE, Wyo., Oct. 23.—Wyoming is in the grasp of the worst blizzard in the history of the state, old-timers concede they have never seen anything to equal the present storm, which has raged for four days. The snow is [illegible] in Cheyenne, drifts from three to fifteen feet making the movement of vehicles of any kind impossible. All railroad lines out of Cheyenne were blocked today.

HIS FIRST DAY IN JAIL

FORMER SENATOR BURTON BEHIND PRISON WALLS.

Is Granted Half Hour of Liberty to Stroll on Street With His Wife [illegible] Waiting.

IRONTON, Mo., Oct. 23.—A half hour of liberty and a stroll to his wife's boarding house and back to the Iron county jail varied the monotony of former United States Senator Burton's first day in jail today. Pleading that he wished to get some books and papers from his trunk, Burton was permitted by Sheriff Marshall to take a brief recess from confinement. As Burton reached the street he saw his wife and niece just returning from a drive. They accompanied him to the home of Dr. Smith, where Mrs. Burton is boarding.

Mrs. Burton prepared breakfast for her husband this morning and brought it to the jail, where he improvised a chair as a table in his cell and enjoyed the viands. Mrs. Burton asserts that she will prepare all the meals he eats in order that he may not have to subsist on prison fare. Burton shares a cell with James Wise, convicted of having embezzled from a [illegible]. [illegible] and Burton [illegible] has a cell to himself and can place therein a small writing desk, he will devote much time to writing. He will [illegible] that as soon as he has served his [illegible] [illegible].

NEWSPAPERARCHIVE®
NEWSPAPERARCHIVE®

OPPORTUNITY

Prices on

Men's and Boys' Clothing

such as never quoted in Colorado Springs.

READ ON

The crowded condition of our store makes it imperative that we reduce our stock without delay. To do this we realize that we must make a big sacrifice. We have no choice, and have decided to offer for a very limited time our entire stock of Men's and Boys' Clothing at cut prices.

Special

$18 and $20 Suits and Overcoats ... $13.75

$15 Suits and Overcoats 11.50

$12.50 Suits and Overcoats 9.00

[illegible] C O

Home of High Art Apparel

Christmas Is Coming

Do it now. Come in. Select a suit case, bag or trunk, or anything else that suits you.

Will lay it aside and deliver when you suggest.

W. H. WISE,

16 E. Pike's Peak Ave.

Phone 574.

YOU WILL ENJOY

the visits of your friends more if your house is comfortable.

To make your house comfortable, you need

A Gas Heater

Remember that a Gas Heater installed at your house will cost little to use. Will give you heat when you want it, and costs you nothing while not in use.

See

The Gas Co.

107-11 E. Kiowa St. Main 23

DELTA'S DEPARTMENT STORE

131 South Tejon St.

KNIGHT-CAMPBELL MUSIC CO., 1?? N. TEJON

"Pianos With a Reputation"

Renting a Specialty.

THANKSGIVING PROCLAMATION

President Roosevelt Names Thursday, November 29, as Day on Which to Give Thanks.

WASHINGTON, Oct. 23.—The president today issued a proclamation naming Thursday, November 29, as a day of Thanksgiving.

The text of the proclamation is as follows:

The time of the year has come when, in accordance with the wise custom of our forefathers it becomes my duty to set aside a special day of thanksgiving and praise to the Almighty because of the blessings we have received, and of prayer that these blessings may be continued.

Yet another year of widespread well being has passed. Never before in our history or in the history of any other nation has a people enjoyed more abounding material prosperity than is ours, a prosperity so great that it should arouse in us no spirit of reckless pride, and least of all a spirit of heedless disregard of our responsibilities; but rather a sober sense of our many blessings, and a resolute purpose, under providence, not to forfeit them by any action of our own.

Material well being, indispensable though it is, can never be anything but the foundation of true national greatness and happiness. If we build nothing upon this foundation, then our national life will be as meaningless and empty as a house where only the foundation has been laid. Upon our material well being must be built a superstructure of individual and national life lived in accordance with the laws of the highest morality, or else our prosperity itself will in the long run turn out a curse instead of a blessing. We should be both reverently thankful for what we have received, and earnestly bent upon turning it into a means of grace and not of destruction.

Accordingly, I hereby set apart Thursday, the 29th day of November next, as the day of Thanksgiving and supplication, on which the people shall meet in their homes or their churches, devoutly acknowledge all that has been given them, and to pray that they may in addition receive the power to use these gifts aright.

In witness whereof I have hereunto set my hand and caused the seal of the United States to be affixt. Done at the city of Washington this Twenty-second day of October, in the year of our Lord One Thousand Nine Hundred and Six, and of the independence of the United States the one hundred and thirty-first.

(Seal.) THEODORE ROOSEVELT.

By the President, Elihu Root, secretary of state.

COMPLEXION OF NEXT HOUSE

Bryan Predicts That Democrats Will Have Next House of Representatives.

WASHINGTON, Oct. 23.—The following letter from W. J. Bryan to Chairman Griggs of the Democratic congressional committee, explaining why he will be unable to visit Cynthiana, Ky., and incidentally predicting the complexion of the next house of representatives, was made public today:

Dear Mr. Griggs—I am very sorry that it is impossible to go to Cynthiana, Ky., but as I wired you, my time is all taken up until election. I wish you would convey my regrets to our Democratic candidate for congress in that district and say to him that I am very anxious for his success. The indications are that we shall have the next congress, and then our Democratic house can send to the senate remedial measures and join issues with the Republicans if they refuse to adopt them. The Republican leaders are so under the control of predatory wealth that they will not support the president when he attempts to follow Democratic advice, and secure some reform. The president does not go far enough nor fast enough in the direction of reform, but his political associates are all the time throwing obstacles in the way. The best way to support the president is to elect Democrats in place of the Republicans, for the record shows that the Democrats have stood by him better in the senate and the house than the Republicans have. My interest in this campaign has been shown by the fact that I am devoting every day to campaign work. If your invitation had come earlier I would have set apart a day for the Cynthiana district.

Yours truly,

W. J. BRYAN.

WILD WITH ITCHING HUMOR

Eruption Broke Out in Spots All Over Body—Caused a Continual Itching for Two Years—Doctor's Medicine Did no Good—Cured at Expense of only $1.25 and Now

THANKS CUTICURA FOR COMPLETE CURE

"Some time ago I wrote you for a book on the Cuticura Remedies and received it O. K. and went and bought the Soap, Ointment, and Pills. They did me more good than any medicine I ever used. They cured me of my skin disease, and I am very thankful to you. My trouble was eruption of the skin, which broke out in spots all over my body, and caused a continual itching which nearly drove me wild at times. I got medicine of a doctor, but it did not cure me, and when I saw in a paper your ad., I sent to you for the Cuticura book and I studied my case in it. I then went to the drug store and bought one cake of Cuticura Soap, one box of Cuticura Ointment, and one vial of Cuticura Pills. From the first application I received relief. I used the first set and two extra cakes of Cuticura Soap, and was completely cured. I had suffered for two years, and I again thank Cuticura for my cure. If you wish, you may publish this. Your friend forever, Claude N. Johnson, Maple Grove Farm, R. F. D. 2, Walnut, Kas., June 15, 1905."

ITCH! ITCH! ITCH!

SCRATCH! SCRATCH! SCRATCH! This is the condition of thousands of skin-tortured men, women, and children, who may be instantly relieved and speedily cured by warm baths with Cuticura Soap and gentle applications of Cuticura Ointment, the great Skin Cure, and mild doses of Cuticura Resolvent Pills, [illegible] [illegible]

MANY ARE EXAMINED

EVIDENCES OF FAVORITISM ARE FOUND.

These and Other Things Brought Out at Grain Hearing Before Interstate Commerce Commission.

KANSAS CITY, Oct. 23.—Evidence of favoritism shown to manager of the Kansas City elevator of the Chicago, Milwaukee and St. Paul railway in the matter of granting reduced grain rates to shippers; the existence of a rule in the Kansas City board of trade, which threatened its members with suspension if they dealt with "irregular" grain men, so-called; a combine of members of that organization to fix prices and threatened by grain dealers association to boycott the board of trade members who might buy from farmers and others against whom the associations had issued orders, were some of the things brought out here today at the grain hearing begun yesterday by the interstate commerce commission. A score of grain dealers, elevator men and railway officials were examined. The hearing will be continued at Omaha tomorrow.

B. R. Beall, of Kansas City, of the National Grain and Elevator company, which is affiliated with the National Board of Trade of Kansas City, a rival of the Kansas City board of trade, testified in effect that farmers who dealt with the national board and its members likewise were blacklisted by the Kansas City board of trade.

He stated also that the rules of the Kansas City board of trade provided that any member of that organization dealing with members of the National board of trade were liable to suspension. Mr. Beall said that his company in its existence had sold probably half a million bushels of grain, none of which he was able to sell in Kansas City because of these restrictions.

Asked if his company had experienced any trouble from the Kansas City board of trade or from any railway in moving its grain outside of Kansas City, Mr. Beall said:

"Yes. We experienced interruptions when we attempted an export shipment of wheat at New Orleans through the Illinois Central elevator in that city. They placed an embargo of 5½ cents a bushel on our shipment for running the wheat."

Mr. Beall had, he said, protested vigorously to the officials of the Illinois Central railroad, both at New Orleans and Chicago, and the charges were never reduced. Continuing, Mr. Beall said that their grain on this particular shipment was all short in weight in the elevator from 1,000 to 2,000 pounds to the car.

Mr. Beall declared that he did not consider it safe for his company to put its grain through any elevator operated by persons interested in the Kansas City board of trade.

Mr. Beall said that he had been a member of the Kansas City board of trade up to a year ago.

Mr. Beall explained that the National Board of Trade had headquarters in Kansas City. It had twenty-five active members here, and about 400 in other cities. It had no exchange outside of Kansas City. In reply to a direct question, Mr. Beall declared that the members of the National Board of Trade were blacklisted by the Chicago, Minneapolis and Kansas City boards of trade, and that the Kansas City Board of Trade interfered with all shipments of grain belonging to the National that passed through Kansas City. The weight department of the Kansas City board, he said, insisted upon weighing all the National's grain, claiming the right to weigh all grain coming into Kansas City.

Mr. Beall in reply to a question from Commissioner Lane, named ten members of the Kansas City Board of Trade, whom he asserted had refused to buy grain from his company, giving as an excuse that they feared expulsion from their board.

E. W. Shields, elevator agent of the Chicago, Milwaukee & St. Paul railway and active manager of the Simonds-Shields Grain company of Kansas City, who was instructed by the commissioners yesterday to return here from St. Louis, proved an important witness.

Mr. Shields said he was in Chicago last fall when he was called upon to advise about a special export rate on corn. He helped make a rate, effective several days later, then came home and bought corn right and left. He shipped three and one-half million bushels of corn under the special rate. He had bought more than a million bushels before other dealers learned that the reduced rate would be made.

Again, this summer, he said, he happened to be waiting around the office of the vice president of the Chicago, Milwaukee & St. Paul railway when the railroads agreed to a cut of two and a half cents a hundred on wheat, equivalent to a cut of one and a half cents a bushel, and he went out and sold 700,000 bushels for delivery under the rate.

WILL SUPPORT WHOLE TICKET

Executive Committee of Tammany Hall Decides to Support Democratic Ticket.

NEW YORK, Oct. 23.—The executive committee of Tammany Hall decided at a meeting today to support the whole Democratic ticket, state and local. Charles F. Murphy, the leader of Tammany Hall, delivered a speech to the members in which he said that he expected all of them to do their utmost so that on election day the results, when compared with the best vote of previous years, would preclude any possibility of any charge of treachery or knifing.

"The ticket must be supported," said Mr. Murphy, "to the full in every district. We are almost on the eve of election day and the time remaining should be devoted to using the best energies that each of you leaders can command. Now is the time to put your shoulder to the wheel and aid in rolling up the biggest Democratic vote in the history of the organization. The ticket, I am confident, will win and the victory will be all the greater with Tammany working in every district."

SPORTS

SPRINGS WILL PLAY PUEBLO

Local High School Expects to Have Little Difficulty in Defeating Central.

The second championship game of the southern division of the Interscholastic Football league will be played Saturday at Pueblo between the Colorado Springs High school and the Pueblo Central High school elevens. Both teams are in prime condition, and the match will be an interesting one from start to finish. The local players will have the advantage in weight. The teams are about evenly matched in speed. Coach Richards of the High school said last night that he expected the Springs boys to win by a score of at least 24 to 0.

The Colorado Springs team will probably be accompanied by a crowd of rooters, although no efforts will be made to secure a special train. The delegation from this city will leave early Saturday morning. In the evening, the members of the football team and their friends will probably be entertained by the Central eleven.

Following is the lineup for the opposing teams:

Colo. Springs.	Position.	Pueblo Central
Storell	l. e.	Bagley
Morrell, (Capt.)	l. t.	Carmichael
Bainter	l. g.	Brooks
Harbert	c.	Willis
Friend	r. g.	Slavens
Morrison	r. t.	Coleman
Sinton	r. e.	Cush
Randolph, Seibird	q.	Ferguson
Martin, Smith	l. h.	Brown, Perkins
Whittaker, Siegel	r. h.	Stewart, Young
Murphy	f. b.	Elwell

TO APPLY FOR ADMITTANCE

Rocky Mountain Poloists Want To Join American Association.

Application for membership in the American Polo association has been filed by the Rocky Mountain Polo association, which has a membership of six teams, representing the Cheyenne Mountain Country club of Colorado Springs, the Denver Country club, Glenwood Springs, the Tenth Cavalry team of Fort Robinson, Neb., the Maxwell City, N. M., and Sheridan, Wyoming, teams. If the application is accepted, the Rocky Mountain association will probably be represented at the national championship tournament next summer. The present officers of the Rocky Mountain association are as follows: W. B. Devereux, of Glenwood Springs, president; Colonel Augar, of the Tenth Cavalry, Fort Robinson, vice president; D. B. Turner, of the Denver Country club, secretary and treasurer; George Wood, Denver Country club; W. B. Devereux, Glenwood Springs; Captain Paxton, Fort Robinson; Frank L. Gilpin, Colorado Springs; W. H. Ruston, Maxwell City, and R. Moncreiffe, Sheridan, directors.

CRIPPLE CREEK EXCURSION

Thursday, October 25, via The Short Line. $1 round trip. Train leaves Santa Fe depot 10:20 a. m.

RACING RESULTS.

NEW YORK, Oct. 23.—Results:

First race, six furlongs—Mainchance won; Gild, second; Dunvell O, third. Time, 1:15 3-5.

Second race, mile and sixteenth—Mary Jr. won; Columbia Girl, second; Johnstown, third. Time, 1:48 3-5.

Third race, mile and sixteenth—Garnish won; Delphie, second; Cressina, third. Time, 1:49 1-5.

Fourth race, six furlongs—Rye won; Jacobite, second; Wes, third. Time, 1:13 2-5.

Fifth race, five furlongs—Jacinta won; Illusion, second; Economy, third. Time, 1:02 2-5.

Sixth race, six furlongs—Suffrage won; Bertha E, second; Sister Frances, third. Time, 1:12 3-5.

Craving for Drink Destroyed

The best aid to temperance is something that will strengthen the drunkard's wrecked nervous system and cure his unnatural craving for drink. We believe that any man who really desires to be cured of the liquor habit can cure himself by using Orrine. This remarkable discovery has made so many cures among our customers that we are glad to sell it under an absolute guarantee to refund the money if it does not cure.

It is in two forms: No. 1 that can be given secretly, and No. 2 for those who wish to be cured. It is not only the most reliable treatment known, but it is also the most economical as it costs only $1.00 a box and there is no detention from the usual duties, while if a cure is not effected there is no expense whatever. Mail orders filled. The Orrine Co., Washington, D. C., or the D. Y. Butcher Drug Co.

ADVERTISEMENT.

THE "INDEPENDENT" TICKET.

FOR GOVERNOR.
BEN. B. LINDSEY

FOR DISTRICT JUDGES.
WILLIAM C. ROBINSON
GEORGE W. MUSSER
J. E. FERGUSON

FOR SENATORS.
B. F. COLEMAN
GEORGE D. KENNEDY

FOR LEGISLATORS.
L. E. SHERMAN
C. R. LAUTERMAN
DANIEL M. WRIGHT
of Colorado Springs, Colo.
GEORGE E. CROWE
of Divide, Colo.
THOS. HAMMIL

FOR TREASURER.
WHITFIELD E. HOAGLAND

FOR SHERIFF.
ANDY ADAMS

FOR ASSESSOR.
HENRY HAWKS

FOR COUNTY CLERK.
MORTON JONES

FOR SUPERINTENDENT OF SCHOOLS.
E. E. HULFERD

FOR COMMISSIONER.
A. J. Lawton

FOR JUSTICES OF THE PEACE.
A. P. TOOMBS
H. D. GORTNER

FOR CORONER.
M. H. SMITH

FOR CONSTABLES.
CHARLES FIEDLER
CHARLES LIBBY

Men's and Boys' Underwear

Men's Fleece Lined Underwear, 50¢, 75¢ and $1.00.

Boys' Fleece Lined Underwear, 35¢, 45¢, and 50¢.

Men's Wool Underwear, $1.00, $1.25, $1.50.

Boys' Wool Underwear, 75¢ and $1.00.

THE HUB

18-20 S. TEJON ST.

Men's and Boys' Outfitters.

BANDITS CAUGHT AFTER CHASE

Battle Between Sheriff's Posse and Bank Robbers—Money Scattered Along Route.

MINOT, N. D., Oct. 23.—After a chase lasting 36 hours, the sheriff's posse succeeded early this evening in capturing the five bandits who robbed the Sawyer bank of $4,600 early Monday morning, when a battle ensued with citizens during which 300 shots were fired.

The men were discovered on a farm near here, and in the fight that followed one robber was severely wounded. Another member of the party ran into a slough with $900 in gold and bills and dropped the money into the water. Money was also scattered on the prairie by the bandits. Chief of Police Hagen secured $3,000 of the money. Four of the captured men are young and well dressed, none being over 25 years old. The leader is somewhat older than his companions and is believed to be an experienced criminal. The money recovered consisted entirely of gold and bills, all the heavy silver having been thrown away by the robbers.

RELIC OF THE CHICAGO FIRE

A bank note that passed through the Chicago fire is one of the curios preserved in the Bank of England. The paper was consumed, but the ashes held together and the printing is quite eligible and it is kept under glass. The bank paid the note.

CASTORIA.
Bears the The Kind You Have Always Bought
Signature of [signature]

CASTORIA.
Bears the The Kind You Have Always Bought
Signature of [signature]

CASTORIA.
Bears the The Kind You Have Always Bought
Signature of [signature]

Your Credit Is Good

Accounts opened.

Our Motto: Fair Dealing. Money's Worth or Money Back.

GRANVILLE'S

105½ N. Tejon St.

Everything to wear. Ladies', gents' and children's clothing, house-furnishing goods, lace and tapestry curtains, art carpets, table linen, bedding.

Everything on credit and at cheaper prices than at spot cash stores.

We allow no house to undersell us, no matter what they advertise.

HEMENWAY'S

115 South Tejon. Phones 17--37--77

FRESH FRUITS.

Jonathan Apples, 50-pound boxes	$1.75
Bellflower Apples, 45-pound boxes	$1.75
Pewaukee Apples, 50-pound boxes	$1.50
Milan Apples, 50-pound boxes	$1.25
Isham Sweet Apples, 50-pound boxes	$1.50
Extra Fancy Freestone Peaches	$1.00
Extra Fancy Clingstone Peaches	95c
Fancy Clingstone Peaches	65c
45-pound box Preserving Pears	$1.75
4-basket crate Silver Prune Plums	90c

FRESH VEGETABLES.

8 pounds Red Cabbage (for pickling)	25c
Fancy Fresh Citron, per pound	5c
Fancy Dry Onions, 10 pounds	25c
Fresh Hubbard Squash, per pound	3c
Fancy Green Tomatoes, per pound	3c
Fancy Solid Cabbage, 15 pounds	25c
Fresh Parsnips, per pound	2½c
Red Hot Peppers, per bunch	10c
Fancy Cauliflower, 3 pounds	25c
Fresh Pumpkin, per pound	2c

SOME NEW ITEMS.

Pure Buckwheat, per pound	5c
Pure Honey (in pint jars) 2 for	55c
Pure Honey (in comb) 1 pound	15c
Batavia Pure Maple Sugar, 1-pound cakes	10c
Scudder's Canada Sap, (per gallon)	$1.35
Batavia Boiled Cider, per quart	35c
Old Fashion Sorghum, 1 gallon	65c
Ralston's Self-Rising Pancake Flour, 2-pound package	10c
Ralston's Self-Rising Buckwheat Flour, 2-pound package	10c

The Graceful Lines

our cutters are evolving in this season's products are both popular and pleasing. Current styles call for a heavy lapel effect, which as ordinarily executed, gives to otherwise faultable garments a top heavy, ungainly appearance. But the N. & H. idea is to give these heavy lapels a peculiarly elegant sweep which imparts not only a stylish, but also at the [illegible] a highly pleasing effect—found only in N. & H. tailored garments. [illegible] of all other details of our clothes construction. The english waist suppression, [illegible] and at the same time a moderate hip flare of N. & H. tailored coats are superb and exclusive N. & H. features. Let us [illegible] you how we incorporate grace into a [illegible] of clothes or a [illegible] overcoat at [illegible] $15 AND $16 [illegible]

[illegible] the price.

NEWSOM & HOLMES

Makers of the Kind of Clothes [illegible] Wear.

Phone 1247. 105½ [illegible] Pike's Peak Avenue.

BLOOD POISONING

results from chronic constipation, which is quickly cured by Dr. King's New Life Pills. They remove all poisonous germs from the system and infuse new life and vigor; cure sour stomach, nausea, headache, dizziness and colic, without griping or discomfort. 25c. Guaranteed by the Hefley-Arcularius Drug Co.

Milk With a Reputation to Maintain

Sinton's Purity ...Milk

For years the Sinton Dairy has been building a reputation for the purity, richness and cleanliness of their product, and the maintaining of that record assures you the best there is.

The Sinton Dairy

Phone Main 442.

Patterson Lump

The BEST clean coal.

The best SCREENED coal.

The best LUMP coal.

and it's all lump too.

Phone 1101

The Central Fuel Co.

129 N. Tejon St.

A COMPLICATION

There is one complication that is found in almost all cases of consumption, and that is what is usually called biliousness. We want to call attention to this because almost all consumptives recognize the fact that they have bilious spells every now and then, and they go to work and take some calomel or some other active measure to whip the poor old liver into doing its duty. While the liver is one of the greatest sinners in the body, it is the most abused organ and would always do its work properly if it could, but sometimes it becomes over-worked.

The liver, the lungs, the kidneys and the skin are the greatest organs for throwing off the waste of the body, and when one of them fails to do its work the others have to do more than their share. Suppose that the lungs become diseased and fail to throw off the carbonic from the blood, and suppose that this waste, which is really broken down tissue has to be gotten rid of through the other glands that work in harmony with the lungs, they become over-worked and some one of them must fail, and if it happens to be the liver [illegible] gets whipped up with medicines that force it [illegible]. This makes it weaker and it more easily fails [illegible] work [illegible] gets into a condition that is [illegible].

Now suppose instead of whipping the poor [illegible] a means of increasing the power [illegible] of the lungs for doing the work, and at the same time aid the liver instead of forcing it, how [illegible] [illegible] the cough grows less, night sweats and fever are [illegible] of the lungs for taking oxygen is [illegible] doubled, the complexion clears up, the patients [illegible] themselves on the road toward getting well.

This is the history of a large per cent of those patients who have gotten well and who are improving [illegible] the lungs. This can be easily verified by seeing [illegible] and talking the matter over with those who are now taking the treatment, and if one wishes to do so they can very easily write to patients who have been well for years and live in the same homes where they acquired the disease in the low altitude.

Office is in the Barnes Building. Office hours 10 to 12 and 2 to 4. Examination free.

W. A. SHEPARD, M. D.

NewspaperARCHIVE® NewspaperARCHIVE®

Many of our most particular stationery customers use Whiting's French Dimity Writing Paper for general correspondence.

Only 35 cents per pound; envelopes 15 cents.

FOLTZ & HARDY,
6 South Tejon Street.

"HOLD UP" DISMISSED

CHARGES AGAINST LEAGUE CAMPAIGN GOSSIP.

Political Developments of Interest. Party Nominees to Be Supported by Tammany.

NEW YORK, Oct. 23.—There were political developments of interest today.

Chairman William J. Connors of the Democratic state committee appointed an executive committee to push the state campaign, and Chas. F. Murphy, the head of Tammany Hall, called upon the Tammany leaders to support the party nominees with loyalty and energy.

The grand jury which has been investigating Mr. Murphy's recent charges that Independence League representatives were trying to "hold up" Democratic candidates, dismissed the subject as campaign gossip.

Charles E. Hughes, the Republican candidate for governor, left Kingston for a half dozen speeches in the counties of Orange, Delaware and Chemung, and closed the day's work with an evening meeting at Elmira.

William R. Hearst spent the day in town addressing three city meetings tonight.

The judiciary nominators had a meeting at Carnegie hall tonight in the interest of an independent judiciary. Among the speakers were Joseph Choate, late ambassador to the court of St. James; former Judge Alton B. Parker and former Secretary of the Navy Benjamin F. Tracy.

ELMIRA, N. Y., Oct. 23.—Charles E. Hughes, the Republican candidate for governor, carried his campaign today into the lower tier of the state, leaving Kingston this morning and speaking at Middletown, Port Jervis, Hancock and Deposit. In this city tonight he addressed an audience that filled the opera house.

Mr. Hughes was greeted by many people, who cheered him enthusiastically. In his speeches today Mr. Hughes took occasion to express his views on "trusts" or "unfair combinations," declaring that he believed in the policy of making it impossible for secret agreements by which independent competition might be put down, to exist.

"We have got an issue in this campaign that is a great issue," he said. "Whether the sober sense of the people will control or whether an attempt to excite disorder and create discontent will succeed.

"We do not want anything which will interfere with investments to give opportunities for labor. We don't want to return to soup houses. We don't want to make it difficult for men to find employment. But, on the other hand we do want to make it difficult for anybody or any set to unite together and prevent other people from having perfect and just treatment. We want to end discrimination in business."

NEW YORK, Oct. 23.—William R. Hearst addressed three well-attended meetings on the east side tonight.

After touching on the situation in general, he said:

"You know, as intelligent citizens, that Ryan and Belmont are fighting me because my sympathies are with the citizens and not with the trusts, and my actions have been for the interests of the citizens and not for the trusts, and they realize that with the power of government I would compel them to conduct their enterprises for the interests of the citizens and not wholly for their own private profit and public plunder.

"In the same manner, Rogers and Rockefeller are fighting me because they do not like my political attitude.

"And my political attitude is merely an endeavor to express your political attitude, just as my fights as a private citizen have been made in the endeavor to protect your interests as private citizens.

"When I entered this political campaign it was merely because I believed that with the powers of government I could serve you more effectively than I can as a private citizen.

"Not only do I think that, but men who are opposed to us are convinced of it, and they have never in their lives made a more desperate attempt than they are making now to keep your candidates out of office and out of the positions of power where they could restrain them and protect you."

MADDOCKS SUES ENGLISHMAN

Wants a Clear Title to Property in Ivywild.

C. E. Maddocks filed suit in the district court yesterday against James James of England to compel the latter to give him a clear title deed to James' house in Ivywild for a consideration of $3,000.

The complaint alleges that James James, writing from England, promised Maddocks that he would sell his house for the sum stated, suggesting that Maddocks give C. P. Bennett, James' local agent, $500 as an evidence of good faith. Bennett, according to Maddocks, refused the tender instructed by James.

James' address is given as Hazelwood House, Loddiswell, R. S. O., South Devon, Eng.

TRAINS ARE BLOCKADED

ROCK ISLAND TIED UP IN WESTERN KANSAS.

Eight or Ten Passenger Trains Are Unable to Move—Plows at Work.

All the rotary plows at the command of the Rock Island railway will be put into commission today to relieve the snowbound trains on the main line between Limon, 78 miles east of this city, and Phillipsburg, 325 miles east. Eight or ten trains caught in this section are marooned and traffic is completely blocked by the storm which was raging at a late hour last night all through western Kansas, according to reports received at the office of the superintendent here.

"All of our trains have managed to reach stations," said Superintendent Abbott last night, "and none of the passengers are suffering from either cold or hunger. Some of them have dining cars and those who have not are at stations which have lunch rooms, so that there is no special cause for worry on that score. There is no attempt being made to run trains, as the storm appears unabated and it is impossible to keep the track clear. The storm is the worst that has ever been encountered in the same district, but as soon as possible all the plows available will be put to work and we expect to resume traffic within the next 24 hours. The last train from the east arrived here at 5 o'clock this morning and the last one to leave eastbound was at 8:46 this morning. The latter is now about 200 miles east, but found it impossible to proceed further."

Reports received from points along the line indicate that snow has fallen to the depth of two feet on the level and the high wind has filled the cuts to a depth of ten and twelve feet. Trains on the C. B. & Q. and the Union Pacific are likewise blockaded and these roads are also waiting for the abating of the storm before putting their rotaries to work. Arrangements are being made so that the three roads will render mutual assistance in relieving the blockade by having the trains detour onto the line that is opened first, either for the whole distance or on particular sections of the route. In the meantime the engines on all trains have their fires banked and as fast as the line is cleared they will be ready to proceed. Fortunately the wires along the line are all working and there will be no delay in waiting for orders.

Other roads entering the city, including the Denver & Rio Grande and the Colorado & Southern, have suffered far less from the storm than the Rock Island. Trains on the D. & R. G. yesterday were all running, though several were delayed on account of heavy track. The line over Marshall Pass and that between Denver and Palmer Lake caused the most trouble, but over where the storm apparently has not been so severe, Rotaries have been kept going and as the storm all over the state has ceased, it may be expected that normal conditions will prevail from now on.

PILES CURED IN 6 TO 14 DAYS. PAZO OINTMENT is guaranteed to cure any case of Itching, Blind, Bleeding or Protruding Piles in 6 to 14 days or money refunded. 50c.

Steel ranges from $27.50 upward at the Enterprise Furniture Co., 129 E. Huerfano.

A Valuable Agent.

The glycerine employed in Dr. Pierce's medicines greatly enhances the medicinal properties which it extracts and holds in solution much better than alcohol would. It also possesses medicinal properties of its own, being a valuable demulcent, nutritive, antiseptic and antiferment. It adds greatly to the efficacy of the Black Cherrybark, Golden Seal root, Stone root and Queen's root, contained in "Golden Medical Discovery" in subduing chronic, or lingering coughs, bronchial, throat and lung affections, for all of which these agents are recommended by standard medical authorities.

In all cases where there is a wasting away of flesh, loss of appetite, with weak stomach, as in the early stages of consumption, there can be no doubt that glycerine acts as a valuable nutritive and aids the Golden Seal root, Stone root, Queen's root and Black Cherrybark in promoting digestion and building up the flesh and strength, controlling the cough and bringing about a healthy condition of the whole system. Of course, it must not be expected to work miracles. It will not cure consumption except in its earlier stages. It will cure very severe, obstinate, chronic coughs, bronchial and laryngeal troubles, and chronic sore throat with hoarseness. In acute coughs it is not so effective. It is in the lingering coughs, or those of long standing, even when accompanied by bleeding from lungs, that it has performed its most marvelous cures. Send for and read the little book of extracts, treating of the properties and uses of the several medicinal roots that enter into Dr. Pierce's Golden Medical Discovery and learn why this medicine has such a wide range of application in the cure of diseases. It is sent *free*. Address Dr. R. V. Pierce, Buffalo, N. Y. The "Discovery" contains no alcohol or harmful, habit-forming drug. Ingredients all printed on each bottle wrapper in plain English.

Sick people, especially those suffering from diseases of long standing, are invited to consult Dr. Pierce by letter *free*. All correspondence is held as strictly private and sacredly confidential. Address Dr. R. V. Pierce, Buffalo, N. Y.

Dr. Pierce's Medical Adviser is sent *free* on receipt of stamps to pay expense of mailing *only*. Send 21 one-cent stamps for paper-covered, or 31 stamps for cloth-bound copy.

Frank H. Martin, manager of the F. H. Martin Drug company, 26 South Tejon street, left suddenly last night for Portland, Ore., on the urgent advice of his physician. Mr. Martin sustained a severe hemorrhage of the lungs three days ago, and will remain in Portland for a month or more.

CARD OF THANKS.

We wish to extend our sincere thanks to our friends for their many kindnesses and floral contributions during our recent bereavement.

D. P. REED AND FAMILY.

"The Goblins Will Git You If You Don't Watch Out."

Get your Halloween Novelties at

Lloyd's

and have a scary time. The finest display in the city.

at 121 N. Tejon St.

Leo Cray for cities in 5 lb. packs or pastrie of fours. Chocolates and [illegible], Fine.

J. E. Sawyer, M. D.
215 6-7 DeGraff Building.
Oxygen and Vibratory treatment for Tuberculosis, Asthma, Chronic Rheumatism and All Blood Diseases. Only Regular Treatment in city.

COLD WEATHER SPECIALS

Oil Heaters
"At a less price."
New Process Heater, No. 28.....$4.00
New Process Heater, No. 26.....$4.50
(Regular $5.00 value)
New Process Heater, No. 10.....$5.00
(Regular $6.50 value.)
These stoves are the very highest grade and are odorless. Don't judge their quality by these low prices.

Stove Zincs
At Reduced Prices.
24-inch Zinc, assorted patterns.....39c
26-inch Zinc, assorted patterns.....49c
28-inch Zinc, assorted patterns.....54c
30-inch Zinc, assorted patterns.....59c

Coal Hods
15-inch Japanned Hod, corrugated.....23c
17-inch Japanned Hod, corrugated.....30c
18-inch Japanned Hod, corrugated.....35c
20-inch Japanned Hod, corrugated.....45c
16-inch Galvanized Hod, corrugated.....35c
17-inch Galvanized Hod, corrugated.....40c
18-inch Galvanized Hod, corrugated.....45c
20-inch Galvanized Hod, corrugated.....50c

Fire Shovels
15-inch Round Handle Shovel, regular 10c value, for.....5c
14-inch Flat Handle Shovel, regular 5c value 3 for.....10c
19-inch Japanned Shovel.....10c
19-inch Galvanized Shovel, regular 15c value for.....10c

JUST RECEIVED A SHIPMENT OF
Cole's Hot Blast Heaters
After having sold and delivered over 100 of these heaters within the last eight days, we are still prepared to make prompt deliveries. CAUTION "Don't be persuaded to buy some other imitation Hot Blast, under the impression that you are getting "just as good." There is only one place to buy
COLE'S ORIGINAL HOT BLAST HEATERS.
All other so-called hot blasts are imitations and inferior stoves. We refer you to over 2,000 pleased people who are now using our heater.

MAKING ROOM FOR HOLIDAY GOODS

The EMPORIUM
110 S. TEJON ST.

10-CENT GOODS OTHER THINGS TOO

Your Feet Will Look Well

And be comfortable, too, in a pair of our very stylish winter shoes for men and women. The quality is right and comfort assured in every pair.

$2.50, $3, $3.50 and $4

WE SAVE YOU MONEY. We sell you a pair of shoes and save you from 50 cents to $1.00 per pair over other dealers. That is worth while. We ask you then, WHY PAY MORE ELSEWHERE?

For Boys and Girls
We have our famous Wulff's "Ruff On Rocks" Shoes with over-weight soles made for Colorado wear. Best shoes made for service.

WULFF SALLMAN
(Today's Store)
18 S. TEJON ST.

For House Wear
We have kid and felt, serge and crocheted. The greatest variety ever displayed in Colorado Springs. Our prices are lowest.

A TRAINED NURSE

After Years of Experience, Advises Women in Regard to Their Health.

Mrs. Martha Pohlman of 58 Chester Avenue, Newark, N. J., who is a graduate Nurse from the Blockley Training School, at Philadelphia, and for six years Chief Clinic Nurse at the Philadelphia Hospital, writes the letter printed below. She has the advantage of personal experience, besides her professional education, and what she has to say may be absolutely relied upon.

Many other women are as afflicted as she was. They can regain health in the same way. It is prudent to heed such advice from such a source.

Mrs. Pohlman writes:

"I am firmly convinced, after eight years of suffering, that with Lydia E. Pinkham's Vegetable Compound, that it is the safest and best medicine for any suffering woman to take.

"Immediately after my confinement I found that my health began to fail me. I became weak and pale, with severe bearing-down pains, fearful headaches and frequent dizzy spells. The doctors prescribed for me, yet I did not improve. I would bloat after eating, and frequently have menstrual troubles. I had pain down through my limbs so I could hardly walk. It was as bad a case of female trouble as I have ever known. Lydia E. Pinkham's Vegetable Compound, however, cured me within four months. Since that time I have had occasion to recommend it to a number of patients suffering from all forms of female difficulties, and I find that while it is considered unprofessional to recommend a patent medicine, I can honestly recommend Lydia E. Pinkham's Vegetable Compound, for I have found that it cures female ills, where all other medicine fails. It is a grand medicine for sick women."

Money cannot buy such testimony as this—merit alone can produce such results, and the ablest specialists now agree that Lydia E. Pinkham's Vegetable Compound is the most universally successful remedy for all female diseases known to medicine.

When women are troubled with irregular, suppressed or painful periods, weakness, displacement or ulceration of the female organs, that bearing-down feeling, inflammation, backache, bloating (or flatulence), general debility, indigestion, and nervous prostration, or are beset with such symptoms as dizziness, faintness, lassitude, excitability, irritability, nervousness, sleeplessness, melancholy, "all-gone" and "want-to-be-left-alone" feelings, blues and hopelessness, they should remember there is one tried and true remedy. Lydia E. Pinkham's Vegetable Compound at once removes such troubles.

No other female medicine in the world has received such widespread and unqualified endorsement.

The needless suffering of women from diseases peculiar to their sex is terrible to see. The money which they pay to doctors who do not help them is an enormous waste. The pain is cured and the money is saved by Lydia E. Pinkham's Vegetable Compound.

It is well for women who are ill to write Mrs. Pinkham, at Lynn, Mass. The present Mrs. Pinkham is the daughter-in-law of Lydia E. Pinkham, her assistant for many years before her decease, and for twenty-five years since her advice has been freely given to sick women. In her great experience, which covers many years, she has probably had to deal with dozens of cases just like yours. Her advice is strictly confidential.

Lydia E. Pinkham's Vegetable Compound Succeeds Where Others Fail.

Societies and Clubs

On account of the political meeting in the Antlers ball room on Saturday afternoon, the study class of the home and education department of the Woman's club has been postponed.

The Eastern Star ladies' Sewing circle will meet tomorrow afternoon at 3 o'clock with Mrs. Shields, 1079 Grant avenue.

Mrs. Sharp's district of the First Presbyterian church meets with Mrs. J. H. House, 215 East Del Norte street, at 3 o'clock this afternoon. Ladies will please bring needles and thimbles.

The East Side W. C. T. U. will meet at 3 o'clock this afternoon with Mrs. W. C. Dugan, 830 East Monument street.

Section 1 of the First Christian church meets with Mrs. Hays, 122 North Wahsatch avenue, this afternoon.

The Social Science department of the Woman's club will meet in the Grace Episcopal church parish house at 3 o'clock this afternoon.

ARMOUR'S DECISION IS FINAL

State Supreme Court Declines to Take Jurisdiction in Democratic Factional Fight.

The Burns Lindsey faction of the local Democracy will have the use of the Lindsey name for their judicial, legislative and senatorial district tickets in the coming election, while the "regular" Lindsey people, who are united with the Independent and Democratic factions, are entitled to the Lindsey name at the head of their county ticket.

The state supreme court, after hearing arguments on the appeal of the "regular" Lindseyites from the decision of District Judge E. E. Armour, declined to take jurisdiction in the matter, and the decision stands as handed down by Judge Armour. This was to the effect that Secretary of State J. I. Cowie's ruling be reversed, and that the Burns Lindsey faction be allowed the Lindsey name in the judicial, legislative and senatorial district tickets.

The Burns Lindsey faction, after winning a victory through the refusal of the supreme court to take jurisdiction in the district tickets, did not appeal their county ticket case, since it was a foregone conclusion that the same ruling would be made. The verdict of Judge Robert E. Palm, awarding the Lindsey name to the "regular" Lindsey faction as regards the local county ticket, therefore stands as law.

We Invite Comparison

We allow no furniture to leave our store that does not fill the high standard we have set. It is the highest grade furniture made. The prices marked in plain figures are the very lowest, made so by our low expense account and buying in large quantities.

We ask all who contemplate buying furniture, rugs or curtains, to compare our styles, assortments and prices.

FURNITURE CARPETS RUGS DRAPERIES CREDIT

McCracken & Hubbard
126-128 SO. TEJON ST.

ADVERTISEMENT. ADVERTISEMENT. ADVERTISEMENT.

Judge Lindsey for Governor

Independent Democrats and Republicans should vote for Judge Lindsey for Governor.

BECAUSE

He is sincere and honest.
He has done things for the people.
He has WRITTEN and secured the passage of the only election law preventing election frauds by party machines.
He secured the passage of the present child labor and compulsory education laws.
He secured laws protecting children against the evils of dives.
He secured laws saving expense to widows and orphans.
He had enacted humane laws permitting young offenders to be placed on probation.
He established special courts for children.

HE HAS FOUGHT GRAFT AND GRAFTERS

in both parties, saving the taxpayers hundreds of thousands of dollars.
No corporations are contributing to his campaign expenses.
He stands for a primary election and anti-straight ticket law which will put the bosses out of business.
Lindsey does things, so

IF YOU WANT THINGS DONE,

write Lindsey at the head of your ballot or put an X after the name Ben B. Lindsey, printed on the ballot.

LINDSEY CAMPAIGN STATE COMMITTEE.

N. B.—What have the other candidates done?

ORIENT Clark's 9th Annual Cruise, Feb. 7, 1907, 70 days by chartered SS. "Arabic," 16,000 tons. 3 tours round the world.
F. C. CLARK
96 B'way, N. Y.

SPECIALIST
Diseases of Lungs, Throat and Heart.
DR. W. A. SHEPARD.
Offices 2 and 3 Barnes Bldg.
Hours 10 to 12 a. m., 2 to 4 p. m.
Residence, 105 Cheyenne Road.

YOU DO NOT KNOW OF ALL THE GREAT BARGAINS UNTIL YOU READ THE WANTS

KINGSLEY BALLOU
Interior Decoration, Showrooms 30 E. Kiowa
We make a specialty of Wall Coverings, Period Furniture and Professionally made hangings.

Closing Out Sale Now On
THE FAIR
119 S. TEJON ST.

SHAW'S TOILET PARLORS
Shampooing, Manicuring, Chiropody, scientific scalp and facial treatment a specialty. Hairdressing in the most approved styles. Our parlors are kept up-to date and first class in every respect. Jessie M. Shaw, 30 N. Tejon Ave. Tel. 668-A.

NEWSPAPER ARCHIVE®

COLORADO SPRINGS GAZETTE

THE OLDEST REPUBLICAN DAILY NEWSPAPER IN COLORADO.

PUBLISHED EVERY DAY IN THE YEAR AT THE GAZETTE BUILDING BY THE

COLORADO SPRINGS GAZETTE COMPANY.

CLARENCE P. DODGE, ... President.
CHARLES T. WILDER . . . . Editor.

Entered at the Colorado Springs postoffice for transmission through the mails as second class matter.

TELEPHONE MAIN 215.

SUBSCRIPTION RATES:

ONE MONTH--DAILY AND SUNDAY 60c
ONE YEAR--DAILY AND SUNDAY $7 00
ONE YEAR--SUNDAY ONLY . . $2 00
ONE YEAR--WEEKLY $1 00

The Gazette is the only newspaper in Colorado Springs which receives the full report of the Associated Press every day of the week.

WEDNESDAY, OCTOBER 24, 1906

LIQUOR-LAW ENFORCEMENT.

THE arrest last night of a local druggist, charged with violating a liquor law, is a reminder of the memorable days last year when such arrests were almost daily events. We know nothing of the merits of this case, and are quite content to wait until it is threshed out in court before expressing an opinion as to the guilt or innocence of the accused, but it is not out of place to recall a few facts to public attention.

Prior to the vigorous prosecutions last year of certain druggists who were notorious violators of the liquor laws, it was commonly believed in Colorado Springs that the city was powerless to enforce these laws, for the reason that no offender had ever been convicted in a jury trial in the County Court. This belief immeasurably strengthened the position of the law-breakers and correspondingly weakened that of the people who stood for decency and law enforcement. But the time came when Colorado Springs got a Mayor, a City Attorney and a Chief of Police who were not afraid to fly in the face of tradition, and who had the bulldog tenacity to hang on until they wore the other fellows out, instead of allowing themselves to be worn out. They fought the cases until they secured convictions, and by the time they quit the illicit booze business was pretty well broken up.

Did anybody suppose that all of the druggists who were then so soundly trounced would "be good" forevermore? No indeed; and even if they themselves should, other people in the same business might not. It is the old story. Eternal vigilance is the price not merely of safety, but of nearly everything else worth having. If the liquor laws are to be enforced in Colorado Springs the city authorities must sleep with one eye open all the time.

It would never do to permit the good results accomplished last year after so much labor and expense to be lost through negligence at this time. It is common street talk that the liquor laws are being violated—not as flagrantly as in times past, but violated nevertheless, and if this is true there is every reason why the guilty druggists should be prosecuted just as vigorously as they were a year ago. The action taken by Chief Adams last night at least shows that the authorities are not asleep. If it is based on good evidence it will be backed by the overwhelming sentiment of the entire community.

BIGGER BATTLESHIPS.

ONE of the questions which the next session of Congress will settle is that of building battleships for the American Navy to equal or exceed in size, speed and armament, the monster British craft, Dreadnought. This craft is the most powerful warship ever constructed, having a displacement of 17,900 tons, a speed of twenty-one knots an hour, and a primary battery of ten 12-inch guns, or six more than any other ship afloat. The question of whether or not the United States is to follow Great Britain's lead by building a battleship at least as large as the Dreadnought came before the last session of Congress but no action was taken farther than the authorization of plans for a vessel of 20,000 tons, which may or may not be built depending on the will of the next session.

According to reports from Washington these plans are now almost finished and the naval authorities are so impressed with them that they believe Congress will become convinced of the importance of building not merely one but three or four battleships of this design. It is argued that France, Germany, Japan and even Italy are following the British lead and that within two or three years every navy of importance in the world will have battleships for outclassing ours unless we immediately follow [illegible]. The British government is so well [illegible] the Dreadnought that it has [illegible] more vessels of substantially the same design. This is necessary because the greatest effectiveness is to be gained by having squadrons [illegible] same kind of units. A fleet is no [illegible] slowest ship and if the Dreadnought [illegible] in a command with [illegible] vessels none of which [illegible] than eighteen knots no advantage [illegible] extra three knots.

The American [illegible] the last ten years [illegible] the [illegible] place [illegible] the Dreadnought [illegible] powerful battleships [illegible] possessed by the United States [illegible] other naval powers are going [illegible] stronger than the latest [illegible] thing for the United States [illegible] example and build [illegible] than the [illegible].

The cost [illegible] 000 tons each is estimated at approximately $3,000,000. This is a tremendous sum of money, but it is idle to speculate on how much good it would do if spent for peaceful instead of warlike purposes. However much we may deplore war the plain fact must be recognized that in these times of international rivalries the prestige, even the safety, of every great nation depends on its armed strength. The surest way to avoid war is to possess an army and a navy so strong that no other nation will dare provoke a conflict. It is too late now for the United States to adopt a small-navy policy, even if such a thing were wise, which it is not.

LET WELL ENOUGH ALONE.

VICE PRESIDENT FAIRBANKS' advice to the people of Oklahoma to let well enough alone, is not likely to be disregarded when election day comes, either by the voters of Oklahoma or of the nation at large. To want something better than one already possesses is a natural and entirely commendable trait which is inseparable from the character of every live American. But another commendable thing is to know when one already has the best obtainable—in other words to know when one is well off. Giving up a certainty to embrace an uncertainty usually produces such unsatisfactory results that careful people do not like to make a practice of it.

The country is doing so well under Republican rule that the only wise course for the voters is to let well enough alone. Everybody remembers the conditions that prevailed during the last Democratic administration—factories closed, workingmen idle, prices of farm products so low that in some places corn was regularly burned for fuel, banks failing every day, business absolutely at a standstill. This was during the reign of Grover and the workings of the Wilson tariff law.

The election of McKinley and the speedy enactment of the Dingley law brought an immediate change. These events marked the beginning of an era of the most wonderful national prosperity ever known in the history of any nation, and there is not a state, county or town in the whole country that has not felt its beneficent influence. Try as the Democrats may to explain away this prosperity and attribute it to other causes the fact is self-evident that it is due mainly to Republican rule and in the light of experience there is only one conclusion as to what would happen if the control of affairs again passed to the Democrats. There would be another period of hard times, and the blanket mortgage would again cover the land.

The issue in the present Congressional campaign is simply whether or not a Republican majority is to be continued in power which will uphold the President's hands and carry out his successful policies. There is not much doubt as to the outcome, for on such an issue the people are pretty certain to "let well enough alone."

Press Opinions

MUCK MAKERS.

From the Kansas City Times.

As long as the disposition prevails, to a considerable extent, to find more fault with muck rakers than with muck makers there ought to be employment for the muck rakers.

ONCE MORE TO THE FORE.

From the Baltimore American.

The claim of a city official that Chicago's population is far in excess of 2,000,000 will doubtless be set down in Gotham as proof positive that the London alienist is correct who asserts that everybody in Chicago is crazy.

BRYAN'S CONVERSATION TRUST.

From the Enid (Okla.) Events.

Bryan raked in about $2,000 hard cash on his week's trip through Oklahoma. Not a bad week, eh? Bryan is out for the coin with as much tenacity as any Rockegould that ever lived. He likes to finger it, count it over, and see it placed on deposit. It cost the Garfield County Fair association $250 for his Democratic political speech here, and cost a number of cities over Oklahoma from $200 to $400 for making stops. Bailey may get his from the Standard, and Bill Stone from the railroads, but Bryan's trust is his conversation and it pays him big dividends.

ANNUAL SLAUGHTER OF QUAIL.

From the New York Press.

The vacations of a great army of Americans these days are devoted to ruthless slaughter. When the quail season opens in the various states it means a vast expenditure for powder shot and shell, a continual bombardment of field and wood by reckless boys and foolish men, whose sole ambition is to kill more birds than anybody else. The law protects game not for protection's sake, but for butchers to destroy. A few years ago you could buy a dozen live, fat quail for 50 cents in the back country. Five dollars a dozen for shot-riddled dead ones is not now an unusual price. Time was, and not so very far ago, when you could bag a dozen quail in an hour's walk. Now you may have to tramp a hundred miles for so many in certain parts of the country.

SAVE THE RABBIT.

From the New York Tribune.

The sufferings of the hypothetical rabbit are again becoming acute. In the "physiology and hygiene" which was part of the curriculum of high school boys and girls twenty years ago the juvenile mind was shocked to learn that if a drop of nicotine were placed upon the tongue of a rabbit the animal would expire immediately in great agony. And now just as we had almost succeeded in forgetting the tortures of that unfortunate animal an English scientist upsets our selfish calm by telling us that if drops of water condensed from the atmosphere were collected from the walls of a close room and injected into a rabbit the creature would die in agony. Is it not high time for an enlightened public sentiment to check this reckless infliction of pain upon the harmless creatures of the scientific imagination. If nothing [illegible] at last the offenders should be [illegible] to vary the subjects of their hypothetical cruelties. Let the long suffering rabbit have a rest!

Near to Nature

FRANK ANSWER WANTED

Richardson Creek Cor. Franklin (Miss.) Advertiser.

Say, Mr Frank, how did you like the [illegible] your old sweetheart [illegible]?

TOO LIVELY AT HOME

From the Valley Falls (Kan.) New Era.

Hall Tallady has gone to Haven Reno [illegible] to rest up from the hurt he received last week.

EDITOR'S LIMITED WARDROBE

From the Logansport (Ind.) Newsboy.

The total loss will probably reach $100. We understand that a $40,000 brick hotel will be built on the burnt district. Editor Pinkston of the Shelby County Enterprise, who was [illegible] at the [illegible] lost his wardrobe consisting of twelve letters valued at $1 each and a few duds. No insurance.

LAWN PARTY IN THE WHITE CITY

From the White City (Kas.) Register.

Behold a fellow goeth to a lawn social at eventide. He spendeth his money [illegible] and then goeth home alone. He [illegible] to forget his troubles and he goeth to bed. An itching sensation suddenly seizeth him. He scratcheth. He scratcheth hard and fast and with both hands. He diggeth here and there and here and then he diggeth some more until the morning dawneth. He ariseth and goeth forth to the fields to work. He persuirath, He cusseth, for behold, the chigger hath come.

LIEUT. PIKE'S DIARY

For One Hundred Years Ago Today

Friday, 24th October—We ascended the right hand branch about five miles, but could not see any signs of the Spanish trace. This is not surprising as, the river bears southwest and they no doubt kept more to the west, from the head of one branch to another. We returned and on our way killed some prairie squirrels or wish-ton-wishes, and nine large rattle snakes which frequent their villages.

On our arrival found the hunters had come in about one hour with two buffalo skins and one elk skin.

*The wish-ton-wish of the Indians, the prairie dogs of some travellers or squirrels as I should be inclined to denominate them, reside on the prairies of Louisiana in towns or villages having an evident police in their communities.

The sites of their towns are generally on the brow of a hill near some small creek or pond, in order to be convenient for water and that the high ground which they inhabit may not be subject to inundation. Their residence being under ground is burrowed and the earth brought out is made to answer the double purpose of keeping out the water and affording an elevated place in wet seasons to repose on, and to give them a further and more distinct view of the country. Their holes descend in a spiral form, on which account I could never ascertain their depth, but I once had a hundred and forty kettles of water poured into one of them in order to drive out the occupant, but without effect. In the circuit of the villages they clear off all the grass and leave the earth bare of vegetation, but whether this be from an instinct they possess inclining them to keep the ground thus cleared or whether they make use of the herbage as food I cannot pretend to determine. The latter opinion I think is entitled to a preference, as their teeth designate them to be of the graniverous species, and I know of no other substance which is produced in the vicinity of their stations, on which they could subsist; for they never extend their excursions more than half a mile from the burrows. They are of a dark brown colour, except their bellies, which are white. Their tails are not so long as those of our grey squirrels, but are shaped precisely the same. Their teeth, head, nails and body are those of the perfect squirrel except that they are generally fatter than that animal. Their villages sometimes extend over two or three miles square, in which there must be innumerable hosts of them, as there is generally a burrow every ten steps, containing two or more inhabitants, and you see new ones partly excavated on all the borders of the town. We killed great numbers of these animals with our rifles, and found them excellent meat after they were exposed a night or two to the frost, by which means the rankness acquired by their subterraneous dwelling is corrected. As you approach their towns you are saluted on all sides by the cry of wish-ton-wish, from which they derive their name with the Indians, uttered in a shrill and piercing manner. You then observe them all retreating to the entrance to their burrows, where they post themselves and watch even the slightest movement that you make. It requires a very nice shot with a rifle to kill them, as they must be shot dead, for as long as life exists they continue to work into their cells. It was extremely dangerous to pass through their towns as they abounded with rattle-snakes, both of the yellow and black species, and, strange as it may appear, I have seen the wish-ton-wish, the rattle-snake, the horn-frog with which the prairie abounds (termed by the Spaniards the camelion, from their taking no visible sustenance), and a land tortoise, all take refuge in the same hole. I do not pretend to assert, that it was their common place of resort, but I have witnessed the fact in more than one instance.

Open Parliament

"THE PERSUASIVE TOUCH."

To the Editor of The Gazette:

In your paper of the 14th inst. you published an article in relation to a special charter, and in that article mention was made of the malignant influence of the professional politicians in defeating any reform movement. Since the publication of that article, nothing had been written on this subject for some time, and some might have imagined that this reference was without any foundation.

This was soon dispelled, however, when the Telegraph editorials of the 19th and 22nd were published, then this statement was amply verified.

These editorials attempt to tell the people in advance just the kind of a charter the unnamed convention is going to frame and that the people are also going to adopt one that will not give them a better form of government than they now have.

The Telegraph assumes that we are going to have special boards and more expense under the new form than we now have.

Where does the Telegraph secure so much definite information as to what the convention is going to do, and in reasoning that the expense will be greater? It surely must have in mind some particular brand of government that it desires to advocate when it has MORE TIME.

It should not really think that the public takes its statements seriously. The time has come when the [illegible] of the press have some opinions of their [illegible] and intend to express them as they surely will [illegible] November 6, 1906.

When the attitude of the Telegraph on the political situation and the charter convention published [illegible] weeks ago is compared with its attitude today, [illegible] cannot draw any conclusion other than that it [illegible] felt the persuasive touch of some of those [illegible] political influences now so active throughout the country in the endeavor to overthrow the will of the people.

[illegible] place any confidence in the [illegible] it does not show at least [illegible] from day to day or [illegible] month when it undertakes to [illegible] public sentiment on such important questions? [illegible] the daily press is to have the respect of its readers the utmost good faith should be shown in every line on its editorial pages.

Contrast the [illegible] and editorials (if I mistake [illegible] written by the same editor) some few years [illegible] who was a Republican [illegible] with its editorials on this same Republican candidates today and the force of the above reference will become more apparent.

I do not wish to enter into a discussion as to the merits of the charter and intrude on your [illegible] space. I [illegible] however that we have intelligence enough in our city to frame laws much better suited to our needs than can be framed in Denver and I am [illegible] that an opportunity shall be given at the coming election.

ONE OF THE VOTERS.

Colorado Springs, October 23.

FAVORS THE GALVESTON PLAN

To the Editor of The Gazette:

I do not [illegible] know what advantage the [illegible] will be to us, but if it [illegible] such as Galveston now enjoys [illegible] can well afford the expense [illegible] I should like to call the attention of the [illegible] article in McClure's October number [illegible] government of the city of Galveston.

H. H. STEVENS.

Colorado Springs [illegible]

DECENCY THE ISSUE.

From the Buffalo News.

Mr. Hughes says decency is the main issue of the state campaign in [illegible] light. The state has never seen so disreputable a canvass as the Democrats are conducting.

ON THE OCTOBER HILLS.

The shadows feel along the singing hills—
Blind gentle hands
That touch the mellow bloom of autumn lands
With slow sad thrills
Of memory that so the reckless world
Sang loud and laughed with pageantry unfurled
But yester year—
Forget the fear
Of winter and lay drunk with ripened sun
And new pressed wine
Dreaming of bygone love and mad things done
Green crowned with vine.

Blind gentle hands, upon the year's last bloom,
Sad, sightless touch
Remember the ancient winter gloom,
And grieving much
That the wild world who lightly sings today
Must sob tomorrow, old and ashen gray—
And sobbing creep
Lonely and deep
Beneath the sculptured silence of the snow
Blind tender hands,
Forgiving where the gray world does not know
Nor understands.

—Emery Pottle in Metropolitan Magazine.

BEN BUTLER AND THE JOHNSON IMPEACHMENT.

Frederick Trevor Hill, in Harper's Magazine.

Seldom in the history of the courts has a member of the bar been called upon to address a similar body of legal experts, and despite his ingenuity and plausibility, Butler was not the type of practitioner whose utterances on questions of law carry weight with the profession. Indeed, he himself probably suspected the disadvantages under which he was laboring, for instead of trusting to his fluent powers of speech, he armed himself with a great sheaf of notes, and proceeded to read a carefully prepared address, which soon set the galleries yawning, but delighted the reporters, who gratefully laid aside their pads and pencils, knowing that copies of the harangue could be had for the asking.

Despite his labored efforts to adapt himself to his learned audience and avoid his customary forensic methods, the speaker's opening was eminently characteristic. He informed his hearers that the senate organized as a court of impeachment was not a court; that not being a court, it was bound by no precedents, and that being bound by no precedents it could make its own rules of evidence and generally be "a law unto itself." Having announced this convenient theory, which was certainly well adapted for a case destitute of all legal proof, he proceeded to demonstrate its soundness by quoting precedents from one of the most monumental briefs ever submitted to a court of law, utterly oblivious of the humor of hurling authorities at a tribunal supposed to be "a law unto itself." This preliminary fiction was, however, only a forerunner of those that were to follow, and starting with the proposition that Johnson was merely filling out Lincoln's unexpired term, the champion casuist argued that Stanton could not be removed from office under the Tenure-of-Office act because he had been appointed by Lincoln, and the law protected all officials during the term of the president by whom they had been appointed. Johnson's term being Lincoln's term, the president had violated the law by removing the secretary of war, and thereby forfeited his office. The jury-exhorter then turned to the more familiar field of cheap invective, and the bored and sleepy audience roused itself to listen to gusty eloquence in which the president's opposition to the congress was denounced as criminal, and wordy chastisement administered for the sin of criticising political opponents. A little of this diversion, however, soon palled upon the galleries, and, at the end of three hours the orator relieved the suffering visitors by closing with a panegyric on the great example which the American people were about to afford the wondering nations of the earth by peacefully removing an obnoxious ruler, "while your king, O Monarchist! if he becomes a tyrant, can only be displaced through revolution, bloodshed, and civil war!" This absurd fustian must have fairly disgusted those senators who knew in their heart of hearts that the power of impeachment was being misused for party purposes. Indeed, before the weary day ended there was some evidence of a reaction in the president's favor, and the case had already begun to totter.

IF MACBETH'S GHOST MET SHAKESPEARE?

Theodore Watts-Dunton in Harper's Magazine.

Shakespeare has lately been denounced as a snob and I am afraid that affair of the bogus coat of arms shows that he was not entirely free from the snobbery of feudalism, but no one knew better than he—no one felt more strongly than he—that above all monarchs sit a great suzerain, the Lord of the Pen, who uses kings and who utters truths or lies according to his pleasure. When Charles the Twelfth wanted his librarian to hand from the library a volume of history, he used to say "Give me my liar." And well he might. But if you come to the fine accomplishment of lying, what is the mere jog-trot muse of history to the muse of poetry against whose slanderous utterances there is no appeal? Supposing that in the unknown country of shadows which lies beyond the stars the shade of King Macbethad, son of Finnlaech (who fell at the battle of Lumphanon after having for seventeen years reigned over Scotland—reigned with so generous a hand that he was called "Macbethad the Liberal")—supposing that this wronged hero en bien should happen to meet the shade of the author of "Macbeth," and suppose that the warrior-king should protest with the meekness that becomes a king in confronting a poet against the wrong done to his memory—suppose he should ask the poet what was his justification for having depicted him as the protagonist of assassins—him who never killed a man in his life save in open battle while Duncan, his supposed victim, really did succeed to the Scottish throne because his path had been somehow made clear for him by a family murder; suppose "Macbeth" should presume to ask such a question of the poet, what reply would the shade of the suzerain make? Would he deign to make any reply at all, or would he simply beckon to the shade of Raphael Holinshed (from whose chronicle the story of "Macbeth" is drawn) to relieve him from the irksomeness of answering idle questions?

Avoid alum and alum phosphate baking powders. The label law requires that all the ingredients be named on the labels. Look out for the alum compounds.

NOTE. Safety lies in buying only Royal Baking Powder, which is a pure, cream of tartar baking powder, and the best that can be made.

WHAT THE PRESS AGENTS SAY

THE ROYAL HAWAIIAN BAND.

All of our people who enjoy hearing good music should hear "The Royal Hawaiian Band" at the Opera house tomorrow. They give two concerts with an entire change of program. A matinee in the afternoon at 2.30 and in the evening. Matinee prices will be adults 50 cents, children 25 cents. Evening prices, 25c, 50c, 75c and $1.00. The Portland Oregonian in reviewing the Hawaiians, said "Both as a brass band and as a string orchestra their playing seems almost impossible to excel. Captain Berger is a German army veteran, the first man to enter Paris with the German army of occupation during the Franco-German war. Berger has done his life-work, however, in making a white man's band out of Hawaiians. The band is a curio, a rarity in music, using the white man's instruments in a fashion that is remarkable." The band, sixty in number, with its varied features of brass and stringed instruments, choir, glee club, guitar, mandolin and banjo clubs, native-instrument players and solo singers.

"HIS HIGHNESS, THE BEY."

The big musical success "His Highness, the Bey," will be seen at the Opera house Friday evening. The most successful, gorgeous and glittering musical play of the decade is "His Highness, the Bey," which has just completed a five months' run in Chicago, where it returns after a short road tour for an added run. The book is by Hough and Adams and the music is from the most prolific music fountain in the country—Joseph E. Howard. It's success was instantaneous, emphatic and enduring and during the last weeks of the play drew more persons to the theater than the opening nights. Had not arrangements already been made for other presentations, the comedy apparently could have remained indefinitely at the house. The entire absence of the usual tricks and artifices of experienced stage writers is instantly noticeable and the refreshing novelty and ebullient and spontaneous humor that pervades the play makes the comedy a delightful one—while the music of Mr. Howard is equal to the high standard given him by his collaborators.

THE ROYAL CHEF.

"The Royal Chef," the new musical comedy by Ben M. Jerome, and Messrs. Stoddard and Taylor, will have its first production in Colorado Springs on next Tuesday evening at the Opera house. The original production was made in Chicago followed by an extensive run in New York city at the Lyric theater and the Music Hall pasture as it is termed, scored heavily in both cities. The original cast which is still intact, is a strong one and is headed by Harry Hermsen, the favorite dialect comedian. Oscar Ragland, Osborne Clemson, Stanley Felch, Gertrude Hutcheson, Elsie Frazer, Nadine Moree and over fifty others. There are said to be a number of catchy airs in "The Royal Chef," most prominent of which are "O'Reilly," "Let Me Go Back," "Mother Goose," "Would You If You Were Me," "The Rajah Bold," etc., as sung by Oscar Ragland is another that will undoubtedly score heavily here. The beautiful dancing and singing chorus is one of the big features of the "Chef" and includes the well-known "Broilers."

AT THE RINK.

Ollinger's roller skating rink is drawing good crowds since Mr. Ollinger's return from Kansas. He will now devote his whole time to the rink. He was not discouraged with the dull days after the tourists had gone home. He immediately protected his interest with a new rink equipment, just received 400 pairs of the celebrated Winslow roller skates, with fiber rolls. They do not blacken the floor. The room will be free from dust. He has also arranged to have band music at night. In a few days he will have a $2,200 military band organ to furnish music for the afternoon skating; may also use it several nights a week. This instrument has forty-eight brass horns, bass and snare drums and cymbals in-sight, besides having a whole orchestra on the inside. It is run by a one-half horsepower motor. The organ is eight feet wide, seven feet ten inches high, and built especially for roller skating rinks.

Mr. Ollinger says he will not spare any expense to please his patrons. The patrons of the rink speak very highly of Mr. and Mrs. Ollinger's management. All of their assistants are experts in their line of work, gentlemanly and courteous to all. No wonder the rink did such nice business after the first week. No lady or gentleman hesitated to attend after they visited the rink once. Their patrons are of the middle and best class of people. None of the rowdy element was permitted at the rink that is usually found at the ordinary roller skating rinks. Mr. Ollinger requests you to bring your brother, sister or lady friend and see for yourself that this rink is run on an orderly and respectable plan as any place of amusement in the city.

The rink is well heated since the cold weather, making it a very pleasant place to spend an afternoon or evening.

On Friday nights ladies are admitted free. It is sure to bring a good attendance, as the gentlemen go to the rink to see how many ladies are in attendance.

The Power Behind the Dough!

KC BAKING POWDER

25 ounces for 25 cents

A real power that raises and [illegible] the dough with absolute certainty. No failures. A cake made with K C cannot fail.

We insist upon refunding your money if a trial does not convince you.

[illegible] Mfg. Co. Chicago

Everybody Says

our CANON CITY COAL is the best fuel in town for all purposes. Our sales are increasing on it every day. Better get in line.

The Colorado Springs Fuel Co.

Phones 230-213. 112 Pike's Peak Ave.

NewspaperARCHIVE® NewspaperARCHIVE®

Overcoat for the Little Fellow

Our children's department is noted for novelty and pretty styles. It's our hobby; we take as much pleasure in showing you these novelties as you do in seeing your little fellow wear them.

There are many beautiful models in different fabrics and styles in our showing of overcoats for the little fellows for this winter. Folks who haven't a boy usually want to borrow one when they see these overcoats. They are all values too.

$4.00, $5.00 AND UP TO $8.00.

Holbrook & Perkins

DEMOCRATIC RALLY TONIGHT

T. M. Patterson and G. K. Hartenstein Scheduled to Speak at Opera House.

Senator T. M. Patterson and G. K. Hartenstein, Democratic candidate for the supreme bench, will be the speakers at the political meeting to be held in the Opera house this evening, and the Democrats of the district are making every effort to have a successful meeting. It had been expected that the speakers would be given a reception by the Women's Democratic club in the afternoon, but owing to pressure of business Senator Patterson found it impossible to be here before 7 o'clock, when he will arrive from Denver. Besides the two principal speakers, addresses will be made by several of the county candidates.

Chairman W. C. Jones and the members of the committee having charge of the arrangements have made elaborate preparations for the event, and considerable work has been done in the way of decorations. The Opera house orchestra has been engaged for the evening and music will be rendered for a full hour prior to the speaking. Tomorrow E. E. Drach, candidate for state treasurer, will be in the city, and on the following day W. W. Rowan, candidate for congress in the second district, will arrive, these men being simply on a hand-shaking tour and not for speechmaking.

The next public Democratic meeting will be held at Colorado City on Monday evening, next, at the Opera house, when Alva Adams will be the principal speaker. The local Democrats are planning to tender Mr. Adams a public reception on Monday afternoon, probably at the Antlers hotel.

Choice teas, specialties, canned goods, spices, sauces, Burnett's extracts, preserves, Burnett's colors, jellies, maple sugar. Last week for the sale. Zittel's, 122 N. Tejon.

Did you see the new hot blast and heaters at the Enterprise Furniture Co., 129 E. Huerfano?

W. E. BELL SECURES DIVORCE

Says Wife Deserted Him to Join Sect of Williamites.

Walker E. Bell secured a divorce from Gertie S. Bell in the county court yesterday afternoon on the ground of desertion. The plaintiff testified that, after six years of happy married life, his wife deserted him in 1904 to join the local sect of Williamites. The antagonism of the latter to marriages resulted in the breach between husband and wife.

"She preferred the Williamites to me," said Bell. The couple were married in this city December 27, 1896. Bell was given the custody of his 6-year-old son.

Catarrh of the Stomach

A Pleasant, Simple, but Safe and Effectual Cure for It.

COSTS NOTHING TO TRY.

Catarrh of the stomach has long been considered the next thing to incurable. The usual symptoms are a full or bloating sensation after eating, accompanied sometimes with sour or watery risings, a formation of gases, causing pressure on the heart and lungs and difficult breathing, headaches fickle appetite, nervousness and a general played out, languid feeling.

There is often a foul taste in the mouth, coated tongue and if the interior of the stomach could be seen it would show a slimy, inflamed condition.

The cure for this common and obstinate trouble is found in a treatment which causes the food to be readily, thoroughly digested before it has time to ferment and irritate the delicate mucous surfaces of the stomach. To secure a prompt and healthy digestion is the one necessary thing to do and when normal digestion is secured the catarrhal condition will have disappeared.

According to Dr. Harlanson, the safest and best treatment is to use after each meal a tablet, composed of Diastase, Aseptic Pepsin, a little Nux, Golden Seal and fruit acids. These tablets can now be found at all drug stores under the name of Stuart's Dyspepsia Tablets and not being a patent medicine can be used with perfect safety and assurance that healthy appetite and thorough digestion will follow their regular use after meals.

Mr. R. S. Workman, Chicago, Ill., writes: "Catarrh is a local condition resulting from a neglected cold in the head, whereby the lining membrane of the nose becomes inflamed and the poisonous discharge therefrom passing backward into the throat reaches the stomach, thus producing catarrh of the stomach. Medical authorities prescribed for me for three years for catarrh of stomach without cure, but today I am the happiest of men after using only one box of Stuart's Dyspepsia Tablets. I cannot find appropriate words to express my good feeling. I have found flesh, appetite and sound rest from their use."

Stuart's Dyspepsia Tablets is the safest preparation as well as the simplest and most convenient remedy for any form of indigestion, Catarrh of stomach, biliousness, sour stomach, heartburn and bloating after meals.

Send your name and address today for a free trial package and see for yourself. Address F. A. Stuart Co., 64 Stuart Bldg., Marshall, Mich.

SILVER MINING PROFITABLE

Chicago Banker Says Industry Has Bright Future—Means Much to Colorado.

That silver mining in Colorado is to have a bright future is the opinion of G. R. Harding, a banker of Chicago, who was seen at the Alamo last night. Mr. Harding has been interested in several low-grade propositions in silver for some years and is of the opinion that the future will see many silver mines working that have been idle since 1893.

"Silver is now at 70.25 which is about 20 cents higher than it was ten years ago and for some years after, and I have an idea that we will see it worth close to 80 within the next year. The government is buying silver bullion in the open market, the treasury reserve is smaller than it has been for twenty years, standing at about 6,000,000 ounces worth in the neighborhood of $4,000,000, and lastly, the use of silver in the fine arts and in electrical work has increased to such an extent in the past few years as to create an altogether new market for the metal. The demand for the subsidiary coins is such that the government mints are kept busy turning out dimes, quarters and half dollars. The Denver mint alone coins about $40,000 in small coins every 24 hours and you must remember that these coins are in perpetual circulation and have to be replaced every few years.

"Now with silver at 75 cents, which is altogether likely in the near future, what will be the effect on hundreds of silver propositions which were closed down in 1893? Take, for example, a proposition that runs 50 ounces to the ton. At 50 cents an ounce there was just about enough in it to pay running expenses. At 75 cents an ounce there would be a clear profit of $12.19 per ton, and this is taking a very low grade proposition. There were many good prospects and mines abandoned that were running as high as 70 and 80 ounces to the ton. On ore of the latter grade there would be a clear profit of $35 per ton and there are scores of gold propositions running today that are doing no better or may be not nearly as good. Moreover, we are treating ore more economically than in 1897, so that all things considered I see no reason why Colorado should not resume work on scores of properties that have been abandoned for the last 13 years. One of the best features of it is that silver is on a substantial basis and promises not only to retain its present value, but even increase as the years go by."

The quality of [illegible]'s Ventilla was never questioned by any commission.

D. C. MACWATTERS TALKS

Says He Does Not Know of Any Immediate Change in His Future.

D. C. MacWatters, general passenger agent of the Short Line, returned yesterday from Denver, and when questioned as to the rumor that he was about to sever his connection with the company, said that he has been assured by General Manager Jesse Waters that his present position is open to him so long as he wishes to occupy it, insofar as the present intentions of the management are concerned.

"I do not know of any immediate change in my future," said Mr. MacWatters. "Of course, that is not saying that I would not accept a better position if one were offered me. That goes without saying, as there is no man who will not accept advancement when the opportunity comes."

Mr. Waters was also seen, but stated that he had no statement to make beyond what he had already made for publication.

NEEDLEWORK GUILD TO MEET

Will Hold Annual Meeting Tomorrow at Congregational Church.

The Colorado Springs branch of the Needlework guild of America will hold its annual meeting tomorrow afternoon. An informal reception will be held from 3 until 5 o'clock in the parish house of the First Congregational church. The guests will be welcomed by the president, Mrs. William E. Riddle, and the directors. The entertainment will consist of a musical program under the direction of Mrs. H. H. Seldomridge and tea will be served under the direction of Mrs. Eugene E. Griswold. The garments collected will be exhibited by the committee, of which Mrs. William N. Ruby is the chairman.

ADDITIONAL QUARTERS. Owing to increased business, the Colorado Title and Trust company has secured two large rooms on the fifth floor of the Mining Exchange, which will be used exclusively for its expert accounting department. This department will be in charge of Samuel T. Moore, with eight employes under his supervision. A general waiting room, with telephone and writing accommodations, will be installed in the general offices, all improvements to be completed November 1.

EMBLEM OF SECRECY.

The rose is the emblem of secrecy in Greece and was formerly hung over the table where guests were entertained in token that nothing heard there was to be repeated. Hence the expression "sub rosa."

SAYS HUGHES WILL WIN

FORMER GOVERNOR HERRICK OF OHIO TALKS.

Says Hearst Is a Product of the Penny Yellow and Wood Pulp.

Myron T. Herrick of Cleveland, former governor of Ohio, who has been on a business trip to this city, left yesterday afternoon for Denver. Mr. Herrick has been interested in mining in the Cripple Creek district for several years, and, while it is understood that his present trip has been made with a view of increasing his financial interests there, he declined to say anything on the matter.

On politics he was not so reticent. While he has not been actively engaged in politics during this campaign, he spoke freely on the situation in New York.

"I do not think there is any doubt of a Republican victory in New York state," he said. "The best elements in the large cities are in favor of Mr. Hughes, who is a man of great ability and irreproachable character, and among the farmers and the people of the small towns, where yellow journalism receives very little notice, he is practically solid."

"Would you not concede New York city to Mr. Hearst?" was asked.

"I think he will carry it about the same way as he did last year," he replied with a twinkle of the eye that is characteristic of Mr. Herrick's quiet humor. "That is, in the yellow journals. Mr. Hearst owes a great debt of gratitude to the man who first discovered that wood pulp could be made into paper at little cost. The penny yellow, wood pulp and Mr. Hearst are a trio that have come quite prominently into the limelight of our good American life in the past few years, and to a large extent Mr. Hearst is a product of the first two. I think the yellow journal craze, which is supported by a certain class of people who love sensationalism for the pastime it affords them, is losing its popularity in America, and the extremes to which the yellows have gone is producing a reaction in public sentiment. As for any real influence in elections or other matters of public weight, I do not think they ever have figured nearly as much as might appear on the surface. New York state can be counted on to do for Mr. Hearst what the Dutchman did for his wife. Ever hear that story?

"Well, in our bank in Cleveland we have a very sympathetic cashier who is well known to a great many of our country customers and is familiar with most of their family troubles. One day an old Dutchman came in to make a deposit and when through with the business the cashier casually remarked:

"'I am sorry to hear that you buried your wife, Hans.'

"A look of surprise came over the old man's face and then he volunteered the explanation: 'Vell, ve had to; she vas ded.'

"Now, I think that after election New York will have the same problem with regard to Hearst as the Dutchman had with his wife."

PROMINENT WOMEN NAMED

Old Cliff Dwellings Association Elects Officers.

The annual meeting of the Colorado Cliff Dwellings association was held at the residence of Mrs. Jerome B. Wheeler in Manitou yesterday, the regent, Mrs. Gilbert McClurg, in the chair. The executive board met at 11 a. m. and luncheon followed at 12:30. The regular meeting was held at 2 o'clock.

The officers elected were as follows: Regent, Mrs. Gilbert McClurg; vice regent, Mrs. T. A. Lewis, Pueblo; secretary, Miss Mary Bancroft, Denver; corresponding secretary, Mrs. Charles A. Eldredge, Colorado Springs; treasurer, Mrs. Theodore M. Harding, Canon City; historian, Mrs. Franklin E. Brooks, Colorado Springs; auditor, Mrs. Philip B. Stewart, Colorado Springs; trustees, Mrs. James D. Whitmore, Denver; Mrs. Francis W. Goddard, Colorado Springs; legislative committee, Mrs. C. A. Eldredge, Mrs. Alva Adams, Pueblo; Mrs. Sarah Platt Decker, Denver; courtesy committee, Mrs. Whitney Newton, Pueblo.

JULIUS CAESAR

was a man of nerve, but sickness left its mark and he trembled before his death. Sickness is often caused by a torpid liver. Herbine will regulate your liver and give you health. Mrs. Carrie Austin, Holton, Kansas, writes: "I consider Herbine the best medicine I ever heard of. I am never without it." Sold by Hefley-Arcularius Drug Co.

MUCH INTEREST IN RALLY

Republican Women Prepare Elaborate Program for Saturday.

Indications are that the grand Republican rally to be held in the Antlers ball room on Saturday afternoon, beginning at 3 o'clock, under the auspices of the women of the city, will be a largely-attended and enthusiastic one. The meeting is intended for both men and women and all interested are cordially urged to be present.

Dr. Minnie T. C. Love of Denver and other campaign speakers will deliver the addresses and there will be vocal selections by Miss Briggs. Fink's orchestra will play.

Mrs. Francis W. Goddard, a member of the state central committee, will preside. The committee having the meeting in charge include Mrs. Goddard, Mrs. William F. Slocum, Mrs. Philip B. Stewart, Mrs. Franklin E. Brooks, Mrs. Edwin A. Sawyer, Mrs. William W. Williamson, Mrs. F. F. Schreiber, Mrs. E. L. C. Dwinell, Mrs. C. F. Ormsby, Mrs. C. J. Tiffany, Mrs. J. P. Madden, Mrs. L. C. Dana, Mrs. E. W. Stephens, Mrs. W. M. Ellison, Mrs. W. F. Kinney, Miss Mabelle Carter, Mrs. W. H. Metz, Mrs. J. W. Scott, Mrs. J. A. Morrison, Mrs. W. N. Ruby, Mrs. C. M. Prior, Mrs. Mae Yates, Miss Samantha Lucas, Colorado Springs; Mrs. John B. Stephen, Mrs. John F. Morgan, Colorado City; Mrs. Jerome B. Wheeler, Mrs. E. E. Nichols, Mrs. C. A. Grant, Manitou.

Always Remember the Full Name
Laxative Bromo Quinine
Cures a Cold in One Day, Grip in 2 Days
E. W. Grove
on every box. 25c

CITY ALDERMEN BACK

HOSMAN, ALBIN AND VERNER RETURN FROM SOUTH.

Mayor to Call Special Council Meeting—Looks Bad for Violators of Liquor Laws.

Aldermen E. B. Hosman, [illegible] Albin and R. J. Verner, together with other members of the Knights of Columbus, returned at 5 o'clock last night on the special Colorado & Southern train chartered for the trip to the supreme lodge convention in New Orleans.

The return of the three aldermen renders it possible to secure a quorum of the city council, and a call for a special meeting of that body will be issued by Mayor H. C. Hall. Mayor Hall said last night that the call would probably be either for Thursday or Saturday night.

The city tax levy, public improvement bonds for the second paving district, arrangements for paying Contractor Shelby Hare, and the liquor license applications are among the important matters to be considered.

Aldermen Verner, Hosman and Albin declare, in common with the other members of the city council, that they will not vote to grant liquor licenses to any druggist against whom strong proof of violation of the liquor ordinance is adduced by Chief of Police Adams. The crusade against the alleged violators started by Chief Adams last night is expected to result in considerable discussion in regard to the renewal of the licenses of the accused druggists. The three aldermen who have just returned to the city declare that they will not act on the license applications until they familiarize themselves with existing conditions, and in view of the fact that they place themselves on record as favoring the revocation of any license now existing, provided proof of violation of the ordinance is forthcoming, Colorado Springs may be dry for several days to come.

A MOST WORTHY ARTICLE.

When an article has been on the market for years and gains friends every year, it is safe to call this medicine a worthy one. Such is Ballard's Horehound Syrup. It positively cures coughs and all Pulmonary diseases. One of the best known merchants in Mobile, Ala., says:

"For five years my family has not been trouble with the winter coughs. We owe this to Ballard's Horehound Syrup. I know it has saved my children from many sick spells." Sold by Hefley-Arcularius Drug Co.

Last week of closing out sale. Come early to avoid accidents and get orders delivered. Zittel's, 122 N. Tejon.

Going hunting? Buy your shells from the Lowell-Meservey Hardware Co.

Wilbur's

Stock of High Class

Waists

If you could see this line in direct comparison with other lines in town—if you realized that hundreds of your acquaintances who formerly bought materials and had waists made, now buy the finished garments of us—if you knew the complete satisfaction of wearing the class of waists we sell, you would lose no time in joining our list of patrons. Prices range

$1.50 to 50.00

and include styles suitable for every occasion.

Jumper Waists, plaid silk waists, plain silk waists, fancy silk waists, lace and net waists, chiffon and embroidered waists, linen waists, hand-made mull waists, India linon waists,

in fact, everything you would expect to see in the best stores in the country. We consider it a pleasure to show you.

Winter Suits, Coats, Costumes, Furs,

unquestionably the greatest stock ever shown here. Exclusive styles in all lines and a range of prices to suit all purses.

Wilbur's

Crepe-de-Chines for Drape Scarfs & Dresses

A new line of handsome 23-inch silk crepe-de-chines for drape scarfs, waists, dresses and costumes, plain white, gray, navy, porcelain, reseda, and one lot with floral design in blue, heliotrope, gray and pink on white grounds. Several pieces of 27-inch radiant-de-soide in plain ivory, pink and baby blue will be included in this lot at, yd., special......... **52c**

Sale of Misses' & Children's Tam-o'-Shanters

For the balance of this week two special offerings in misses' and children's tam-o'-shanters for street and school wear, brown, tan, navy, red and black, made of velvet, serge, soft kid and patent leather neatly trimmed with straps, buttons and braids, on sale as follows:

Tams that were 75c, reduced to.......... **50c** *Tams that were $1.25, reduced to.........* **75c**

Matchless Values in Women's Tailored Suits

You'll immediately recognize our women's ten-dollar tailor-made suits as being far superior to any you ever saw for the money—there are several distinctly different styles to choose from including jacket and long coat types, and semi-fitting effects made and finished equal to suits usually sold at $12.50 and more, plain colors, checks and mixtures.... **$10.00**

Jumper and Pinafore Waists Are All the "Go"

One of the latest and most popular fads in the east just now is the wearing of the new silk jumper or "Pinafore" waist which is made to slip on over a lingerie blouse and thus serve almost as an extra wrap, though in reality they are part of the bodice; made in black and colors, up from.......... **$3.75**

Complete Bearskin Outfits for the youngsters—Caps, Bonnets, Coats & Buster Brown Leggings.

HIBBARDS

Agents for Standard Patterns.

We make Buttons to order from any wool or cotton fabric at most reasonable prices; all sizes

Special Clearance Sale of Rocking Chairs.

Made imperative by crowded condition of our salesrooms. To clear space enough to admit Holiday Goods new arriving, we offer for a few days only,

Every Sort of Rocker at Cut Prices

Sale to run only Monday, Tuesday and Wednesday, and for cash only. Sale includes all Upholstered Rockers, Mission Rockers, Rattan Rockers, Polished Mahogany Rockers, Leather Rockers, Golden Oak Rockers, Etc., Etc. The variety we offer will surprise our patrons, and it is scarcely possible for anyone to fail to find just the style they want. Sale Monday, Tuesday and Wednesday. Ask for prices.

THE Fred S. Tucker FURNITURE COMPANY
106-108 North Tejon Street.

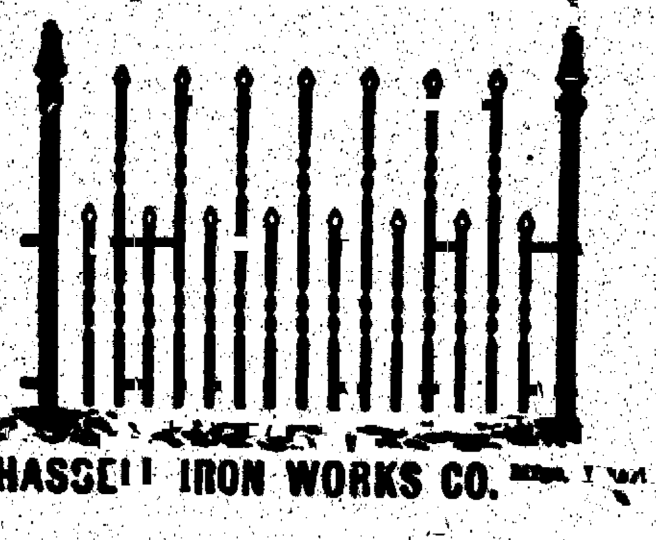

Beautify Your Lawn With Iron Fence

HASSELL IRON WORKS CO. [illegible]

A Sign of the Times

This imprint is the sign of good printing and a square deal. It is the same as "Sterling" on silverware. We are constantly demonstrating this fact, with increasing success. Let us demonstrate it to you.

The Prompt Printery
14 [illegible]
[illegible] 526

$50.00 REWARD.

Will be paid for information leading to the arrest and conviction of any party or parties guilty of interfering with any of our lines, poles or apparatus, and particularly the party or parties who have been in the habit of throwing wires across our high voltage circuits. COLORADO SPRINGS ELECTRIC CO.

Don't buy a heating stove until you see the new hot blast stove at Lowell-Meservey Hardware Co.

To Make Your Chickens Lay

We recommend to you our "SURE PRODUCER"

DOMESTIC CAYENNE PEPPER

At 25c Lb.

DERN Tea & Coffee Co
20 South Tejon [illegible]
Phone 873.

Opera House

THURSDAY, OCT. 25,
MATINEE AND NIGHT.
The World-Famous
ROYAL HAWAIIAN BAND
From Honolulu.
By Permission of the Government of Hawaii.
SIXTY MUSICIANS AND SINGERS
A Military Band, a Stringed Orchestra, a Choir, Mandolin, Guitar and Banjo Clubs and Solo Singers,
Rendering
CLASSICAL AND OPERATIC MUSIC
Matinee prices, 25 and 50c. Evening prices: 25c, 50c, 75c, $1.00. Reserved seats on sale at the Box office.

Opera House

FRIDAY, OCT. 26, 1906.

The Delightful Musical Success as Played Five Months in Chicago.

HIS HIGHNESS THE BEY

COMPANY OF FIFTY.
BIG BEAUTY CHORUS.
More Real Music and Comedy than all others combined.
Prices 50c, 75c, $1.00, $1.50.
Seats on sale at the box office.

Louis Stock

Steam Dye and Chemical Dry Cleaning Works

OF LADIES' AND GENTLEMEN'S GARMENTS. ALSO HOUSEHOLD GOODS. FIRST-CLASS WORK ONLY.

WE CLEAN, CURL AND DYE OSTRICH FEATHERS

Beautifully, Any Shade.

PHONE, 542 MAIN.
13 EAST KIOWA.

Weekly Gazette

$1.00 PER YEAR

WE OFFER ALL HEATING STOVES AT COST FOR CASH

BARNES' HARDWARE
17 South Tejon

NewspaperARCHIVE®

Robbins

Good Warm Underwear

—and—

Sweaters

FOR

Men or Boys

A. C. STALEY

Underwear

We are sole agents for this famous line of "honest" underwear.

$1 to $6

Every garment is warranted.

We are showing the best

$1, $1.25 and $1.50

lines of wool underwear ever shown in this town.

Our line of

50c and 65c

fleece lined underwear sho... the best garments we can possibly buy to sell at these prices.

Our line of Boys' Underwear is exceptionally Strong.

Wool sweaters for men

$1.00 to $5.00

FOR BOYS

$1.00 to $3.00

All wool sweater coats for men

$2.00 to $5.00

Zero prices on all

Men's Overcoats

and

Top Coats

One lot of Men's Raincoats worth $18, $20 and $22.50, cut to

$13.95

One lot Men's Raincoats worth up to $15.00 and $16.50 Only one to three of a style, cut to

$7.95

One lot Men's Top Coats worth up to $18.00, neat tan color, cut to

$12.00

One lot Men's Top Coats worth up to $16.50 cut to

$7.95

One lot Men's Top Coats worth up to $12.50, mostly sizes 34 to 38, cut to

$4.95

Robbins

MARKET FALLS BACK

STOCKS RESUME LAST WEEK'S LETHARGIC CONDITION.

Slight Resumption of Previous Day's Pressure Early in the Session, as Natural Consequence.

NEW YORK, Oct. 23.—The stock market today fell back into the condition which existed last week before it was upset by the unexpected advance in the Bank of England's rate. The manner in which operations were conducted gave ground for the assumption, which was generally held, that intentional restraint was exercised upon the speculation. It was assumed that the banking and financial world generally would be glad to see restricted speculative activity but with values maintained or protected from any violent reaction. There was some resumption of pressure in the early market. This was regarded as a natural consequence of yesterday's sudden rebound and the extent to which it had run.

The effective recovery was accepted as demonstration of the passing of the first results of last week's money developments and of the more rational view of the actual meaning of those developments from the point of view of American affairs. Having effected this demonstration, the too rapid advance was checked and the market let down into the waiting and resting condition into which it had fallen last week. The measure of relief for money requirements proposed by the secretary of the treasury was not such as was expected. Additional bank notes and currency, while calculated to help fill the demand for the interior circulation, offers no basis for extension of banking credits such as would be provided by the additional banking reserves by releasing gold or legal tender from the treasury, although it is expected that the necessity of loan contraction will be limited owing to the relief of the cash reserves from drain for the circulation by the shipment instead of the new bank note issues.

The treasury plan was, so far, a disappointment to speculative expectations. But the effect of this was neutralized by the understanding that other measures of relief were considered inopportune by New York bankers, owing to the prospect that any considerable easing of the New York money market would facilitate a demand to withdraw gold for London account. The London money market was understood to be the real point of strain and the prospect of relief for that point from other sources than New York was believed to be more likely in the absence of too sudden a relaxation of conditions here. The definite denial of yesterday's rumors of a large loan by the Bank of France to the Bank of England was for this reason taken more account of than the difference of the treasury relief from yesterday's suppositions regarding it.

The movement of sterling exchange in all markets showed the effect of London's imperative call for the return of credits. But the bullion movement of the Bank of England again showed a net outgoing to further shipments to Egypt. Open market discounts in London, however, were slightly shaded. The early strength of sterling exchange today again gave place to some reaction when cotton bills appeared in the market. Call loans opened at 5½ per cent and receded from that level. After the early selling, which was partly on account of stocks bought yesterday to support the market, was over, a recovery set in, which became practically complete in the final hour, although there was a slightly irregular tone in the final dealings.

Bonds were heavy. Total sales, par value, $1,718,000.

United States bonds were unchanged on call.

Furnished by Otis & Hough, bankers and brokers.

	Open.	High.	Low.	Close.
Am. Sugar	134	134	133⅝	133⅝
Am. Loco.	75¼	75⅜	74	74⅝
Am. Smelter	156½	156¾	154⅝	156
do. pfd.	117⅝	117⅞	117⅝	117⅝
Am. Car Fdry.	44⅛	44½	43⅝	44⅛
Atchison	101¾	102	101¼	101⅞
Anaconda	275	275	270¼	272½
Amal. Copper	114⅛	114¼	113¼	114½
Brook. R. T.	78¾	78⅞	78	78⅝
B. & O.	119	119⅝	118⅞	119⅛
C., M. & St. P.	171½	171¾	169⅝	171½
C., R. I. & P.	27½	27⅝	27¼	27⅝
Ches. & O.	58⅛	58¼	57⅞	57⅞
Can. Pac.	174⅝	175½	174	175
Colo. Sou.	38	38	38	38
C. F. & I.	54⅛	54⅝	52¼	53¼
D. & R. G.	40	40½	40	40⅛
Erie	44⅛	44⅝	43⅝	44¼
Greene C. Cop.	25⅜	25½	25¼	25⅜
Ill. Central	173¼	173¼	173	173
L. & N.	145	145⅞	144½	145⅜
Met. St. Ry.	108	108	108	108
Mo. Pac.	95	95	93¾	95
National Lead	75½	76	75⅛	76
N. Y. Central	129½	130¼	128¾	130¼
N. Y. Con. Gas	139	139	138½	138½
N. Y. Ont. & W.	45⅞			45½
People's Gas	90	90½	89	89½
Penn.	141½	142⅜	140⅞	141⅞
P. S. Car Co.	55¼	55⅜	54¾	53⅜
Reading	145	145¼	142⅞	145¼
Sou. Ry.	34	34	33	34
Sou. Pac.	92	92	91⅛	92
Texas Pac.	36½	36¾	35½	36¼
Union Pac.	184½	184½	182⅝	184⅛
U. S. Redn. pfd.	79⅛	79⅛	79	79
U. S. Rubber	48	48	48	48
U. S. Steel	47¾	47¾	46½	47⅝
do. pfd.	106⅛	106⅛	106¼	106½
Distillers	70¼	70¼	69	69

COTTON MARKET.

Furnished by Otis & Hough, bankers and brokers:

	Open	High	Low	Close
Oct.	10.92	10.95	10.85	10.92
Nov.	10.92	10.96	10.84	10.91
Dec.	10.91	10.94	10.83	10.90
Jan.	10.98	11.03	10.95	10.99
March	11.17	11.19	11.08	11.16
May	11.25	11.25	11.15	11.22

NEW YORK MONEY.

NEW YORK, Oct. 23.—Close—Prime mercantile paper, 6 per cent; sterling exchange firm at reaction, with actual business in bankers' bills at 485.80 for demand and 481.80 for sixty day bills. Posted rates, 483 and 487. Commercial bills, 480. Bar silver, 70¼c. Mexican dollars, 54c; government bonds steady; railroad bonds, heavy.

CASTORIA

For Infants and Children.

The Kind You Have Always Bought

Bears the signature of Chas. H. Fletcher

WHEAT MARKET STRONG

PRICES AT HIGHEST POINT OF DAY AT THE CLOSE.

Opening Affected by Small Movement in Northwest, Where Weather Aided Bulls.

CHICAGO, Oct. 23.—Despite a slight decline in the price of wheat at Liverpool, the market here opened firm, and as the session advanced sentiment became still more bullish, the market closing strong with prices close to the highest point of the day. The feature of trading was active covering by shorts. At the opening the market was affected by the small movement in the northwest. Unsettled weather in the spring wheat country also aided the bullish sentiment, it being claimed that wet weather will greatly retard the free movement of the new crop.

Later in the day the market was further strengthened by the publication of Bradstreet's report on the world's available supply of wheat and flour. This showed an increase for the week of only 3,930,000 bushels compared with an increase of 7,602,000 for the corresponding week one year ago. A report from New York claiming that exporters there were buying wheat for December and May delivery added to the late strength of the market. December opened a shade to 1-8@1-4 higher at 72 3-4 to 7-8, sold off to 72 5-8@3-4 and then advanced to 73 3-8. Final quotations were at 73 1-4@3-8.

Trading in the corn pit was dull because of lack of offerings, but the tone of the market was firm. The market closed firm with prices at the highest point of the day. December opened 1-8 higher at 42 1-8, advanced to 42 1-2, where it closed firm.

Wet weather and an increase of only 916,000 bushels in the visible supply caused strength in the oats market. Shorts were the chief buyers. December opened a shade to 1-8 higher at 32 3-4 to 32 3-4@7-8, advanced to 33 1-4 and closed at the highest point.

Provisions were inclined to weakness because of a 5 to 10 cent decline in the price of live hogs. Profit taking by a leading long was a feature. At the close January pork was off 5 at $13.62 1-2. Lard was unchanged at $8.22 1-2, and ribs were a shade lower at $7.42 1-2.

Furnished by Otis & Hough, bankers and brokers.

	Open.	High.	Low.	Close.
Wheat—				
Dec.	72¾	73⅜	72⅝	73⅜
May	77⅝	78	77½	77⅞
July	76⅝	77	76⅝	77
Corn—				
Dec.	42⅛	42½	42	42½
May	43⅛	43⅝	43	43½
July	43¾	44	43⅝	44
Oats—				
Dec.	32¾	33¼	32¾	33⅛
May	34⅛	34⅝	34⅛	34⅝
July	32⅛	32⅞	32½	32⅞
Pork—				
Jan.	13.60	13.62	13.55	13.62
May	13.72	13.72	13.70	13.70

LEST WE

forget—Baby is restless, can't sleep at night, won't eat, cries spasmodically. A bottle of White's Cream Vermifuge never fails to cure. Every mother should give her baby White's Cream Vermifuge. So many times when the baby is pale and fretful, the mother does not know what to do. A bottle of this medicine would bring color to his cheeks and laughter to his eyes. Give it a trial. Sold by Hefley-Arcularius Drug Co.

EASTERN LIVESTOCK MARKETS.

CHICAGO, Oct. 23.—Cattle—Receipts, 9,000; market slow and steady; beeves, $4.10@7.30; stockers and feeders, $1.65@5.25; Texans, $3.75@4.30; westerners, $3.90@6.25; calves, $8.00@7.50. Hogs—Receipts, 30,000; market 5c lower; mixed and butchers, $6.05@6.50; good heavy, $6.25@6.50; rough heavy, $5.90@6.10; light, $6.05@6.45; pigs, $5.75@6.15; bulk, $6.15@6.45. Sheep—Receipts, 24,000; market steady; sheep, $3.65@5.70; lambs, $4.60@7.50.

KANSAS CITY, Mo., Oct. 23.—Cattle—Receipts, 18,000, including 800 southerns, market steady; native steers, $4.15@6.75; southern steers, $2.90@4.25; southern cows, $2.00@2.90; native cows and heifers, $2.00@4.80; stockers and feeders, $2.60@4.65; bulls, $2.10@3.60; calves, $2.75@5.50; western steers, $3.50@5.25; western cows, $2.35@3.75. Hogs—Receipts, 10,000; market weak to 5c lower; bulk of sales, $6.10@6.27½; heavy, $6.15@6.25; packers, $6.20@6.30; pigs and light, $5.50@6.30. Sheep—Receipts, 10,000; market steady to 10c lower; muttons, $4.50@5.40; lambs, $5.75@7.25; range wethers, $4.25@5.40; fed ewes, $4.50@5.25.

KANSAS CITY GRAIN AND PRODUCE MARKET

KANSAS CITY, Oct. 23.—Close—Wheat, unchanged; December, 67⅝c; May, 71⅝c; cash No. 2 hard, 67½@71½c; No. 3, 66½@68c; No. 2 red, 70½c; No. 3, 69c. Corn, unchanged; December, 37½c; May, 38⅛c; cash, No. 2 mixed, 39@39½c; No. 3, 38½@39c; No. 2 white, 41¾c. Oats, unchanged; No. 2 white, 32½@33½c; No. 2 mixed, 31½@32c. Rye, steady, 57@60c. Hay, strong; choice timothy, $12.50@13.00; choice prairie, $11.25@11.50. Butter, firm; creamery, 26c; packing, 16c. Eggs, steady, 23c. Receipts, wheat, 136 cars.

RETAIL PRODUCE MARKET.

FRESH VEGETABLES—New beets, per lb., 2½c; new carrots, per lb., 2½c; new cabbage, per lb., 2c; new potatoes (Colorado) per cwt., $1.25; new dry onions, per lb., 3c; cauliflower, per lb., 6c; Colorado celery, per doz., 50c; cucumbers, per doz., ...; nips, per lb., 3c; head lettuce, per bunch 5c; eggplant, each, 10c and 15c; mangoes ...; sweet potatoes, per lb., 6c; Colorado tomatoes, 5-lb baskets, 30c; sweet corn (selected), per doz., 20c; parsley and mint, per bunch, 5c.

RETAIL GRAIN MARKET.

Oats, $1.30@1.35 cwt.; corn, $1.10@1.15 cwt. Corn chop, $1.10@1.20 cwt.; bran, $1.15@1.20 cwt.; wheat, $1.35 cwt.; hay, $12.00 to $17.00 ton, 70c to 80c cwt.; alfalfa, $11.50 ton, 65c to 75c cwt.

A YOUNG MOTHER AT 70.

"My mother has suddenly been made young at 70. Twenty years of intense suffering from dyspepsia had entirely disabled her, until six months ago, when she began taking Electric Bitters, which have completely cured her and restored the strength and activity she had in the prime of life," writes Mrs. W. L. Gilpatrick, of Danforth, Me. Greatest restorative medicine on the globe. Sets Stomach, Liver and Kidneys right, purifies the blood, and cures Malaria, Biliousness and Weaknesses. Wonderful Nerve Tonic. Guaranteed by the Hefley-Arcularius Drug Co.

CRIPPLE CREEK EXCURSION

Thursday, October 25, via The Short Line. $2.50 round trip. Train leaves Santa Fe depot 10:20 a. m.

DIVIDEND BY IRONCLAD MILL

First Cyanide Plant in Cripple Creek District to Pay Dividends—In Operation Only Six Months.

Special to The Gazette.

CRIPPLE CREEK, Oct. 23.—The Ironclad Milling company is the first cyanide plant in the Cripple Creek district to pay a dividend. On a capitalization of $16,000 a dividend of 5 per cent was paid. The mill has been in operation only about six months, and has had many handicaps in the way of shortage of ore, breakdowns and bad weather.

LITTLE PUCK MEETING

Directors Elected Yesterday Will Name Officers Today.

The deferred annual meeting of the stockholders of the Little Puck Gold Mining company was held in this city yesterday afternoon, the following directors being elected: E. A. Colburn, D. N. Heizer, C. E. Heizer, N. McKinzie and Willis R. Armstrong.

Out of a total capitalization of 2,000,000 shares, there were represented at the meeting nearly 1,400,000 shares. The directors will meet today for the election of officers, it being probable that President E. A. Colburn and Secretary-Treasurer D. N. Heizer will be re-elected.

The Little Puck, which has been but an intermittent shipper during the past two or three years, has produced in that time approximately 350 tons of an average value per ton of $70.40, or a total of nearly $25,000.

COLORADO SPRINGS MINING STOCK QUOTATIONS.

MINES.

	Bid.	Ask.
Acacia	13	13¼
Black B.	03⅞	04
C. C. Con.	06¾	07½
C. K. & N.	08½	10
Dante	05¾	06
Doctor	07¾	08¼
Elkton	51¼	51½
El Paso	51½	51¾
Fannie R.	03¼	..
Findley	55	55½
Gold Dol.	07½	07¾
Gold Sov.	06½	06¾
Index	02	04
Isabella	21½	22¼
Jack Pot	05¾	06
Last Dollar	03	..
Lexington	03¼	03½
Mary McK.	66½	67
Mollie G.	06½	08
Moon A.	02¾	03½
Old Gold	02	03¼
Pharmacist	01¼	06½
Pinnacle	005	
Portland	1.30	1.35
Prince A.	01½	02
Vindicator	90	..
Work	22½	22¾

UNLISTED.

	Bid.	Ask.
Golden Cycle	63	..
Jennie S.	09	09½
Jerry J.	05	06
United G. M.	11	12

PROSPECTS.

	Bid.	Ask.
Agnes	03	
Alamo	02	
Amer. Con.	01¼	01½
Anchor	..	01¾
Aola	01½	..
Banner	02⅞	03¼
Blue B.	04½	06
Bob Lee	009	01¼
Buckhorn	008	01¼
Camilla	006	..
C. C. & M.	01¼	02
Coriolanus	01¼	..
Creede	01⅞	02½
Des Moines	005	01¼
Gold Bond	03¼	04
Gould	02½	03
Ids May	03¼	..
Jolly J.	01½	02
Keystone	01⅛	01⅞
Little Bessie	01⅛	..
Little Nell	02	02¼
Little Puck	02	02¾
Magnet Rock	02	02¼
Mary N.	03⅝	03¾
Midway	02½	02¾
Missouri	009	..
Mt. Beauty	07	08
Mt. Rosa	..	08
Nellie V.	005	0055
New Haven	02½	02⅞
O. K.	006	008
Olive B.	01¼	02
Oriole	005	..
Pilgrim	01⅝	02
Princess	01⅛	01½
Progress	007	01
Rattler	01	01⅝
Raven	01	02
Republic	008	01¼
Requa S.	05	06¼
Robt. B.	01⅝	01⅞
Rose M.	03¾	03
Rose N.	02½	02⅞
St. Thomas	01⅝	02
Teutonic	02	03

MISCELLANEOUS.

	Bid.	Ask.
Black W.	0045	01
Blanche	0045	
Cable	005	
C. C. Bullion		002
Champion		004
Colo. G. C.	0065	006
Easter B.	007	0035
Fauntleroy	..	001
Favorite	0025	0035
Flower of W.	007	008
Golden Age	001	003
Golden Terry	..	02
Goldfield	002	
Gold Hill	002	005
Goldstone		005
Grace	005	0065
Greater G. B.	005	006
Hayden	004	
Hummer	0057	006
Key West	..	002
Kitty	0065	008
Lucrative	004	005
Magic		002
Marion		002
Mariposa	01¼	01½
Marquette	005	
McKinney Ex.	005	01
Montreal		01
National	01	01½
Pythias	003	
Red Spruce	001	
Sunset		002
Texas G.	005	
Uncle Sam	005	007
Volcano	005	
Wide Awake	005	006

INDUSTRIALS

	Bid.	Ask.
Colorado Telephone	52	53
Denver Union Water 6s, 1914	1.00	1.02
C. C. S. L. 1st mortg. bonds	1.00	1.02
C. C. S. L. 1st cons. bonds	92½	96
C. C. S. L. 2nd mortg bonds	96	..
U. S. Sugar & Lands pfd.	75	85
U. S. Sugar & Lands, com.	37½	45

SEPARATE SALES.

MINES—Acacia, 1000 at 13¼, 1000 at 13½; C. C. Con., 1000 at 7; Dante, 1000 at 5¾; Elkton, 500 at 51⅛; El Paso, 500 at 52, ... at 51¾; Findley, 500 at 55; 1500 at 55; Gold Dol., 5000 at 7⅝; Isabella, 500 at 22½, 500 at 22¼; Lexington, 5000 at 3⅜; Mary McK., 500 at 67; Portland, 100 at 1.30½; Work, 1000 at 22⅛, 1000 at 22¼.

UNLISTED—Jennie S., 1665 at 9, 2000 at 9¼, 2000 at 9½.

PROSPECTS—C. C. & M., 2000 at 1½; Keystone, 2000 at 1½; Pilgrim, 2000 at 1½; Republic, 500 at 1.

MISCELLANEOUS—Easter B., 1000 at .004; Grace, 6000 at .006; National, 5000 at 1; Wide Awake, 5000 at .004.

OMAR LONG PLEADS GUILTY

Confesses That He Stole Horse Belonging to J. H. Bruening.

Omar Long, the self-confessed boy horsethief, yesterday pleaded guilty in Justice W. N. Ruby's court to a charge of stealing a horse belonging to J. H. Bruening on October 15, and was committed in default of $1,000 bail to await the action of the district court.

Long, according to his confession, has stolen horses from Littleton, Pueblo, Douglas county and this city, in addition to a watch, five saddles, a revolver, two guns, a suit of clothes and a bicycle. Much of the booty has been recovered by Detectives C. E. Shultz and John Rowan.

The case of Maude E. and Florence Shewalter against the Colorado Springs and Interurban Railway company, to recover $500 for the loss of a horse, alleged to have been struck by a street car of defendant company last May, was on trial in the county court yesterday, and will be continued today.

The two charges of assault and one of resisting an officer against A. E. Lower, together with the larceny case against Mrs. H. R. Crooks, yesterday were continued in Justice W. N. Ruby's court until 9 o'clock this morning.

Charles Robinson, the colored porter arrested Monday afternoon on a charge of stealing a bicycle from Dr. G. P. Robinson, was yesterday removed from the city to the county jail, and will be tried this morning on a warrant sworn out in Justice Ruby's court by Dr. Robinson.

A bill of exceptions and writ of error will probably be filed in the supreme court today by Attorney J. W. Kriger, in an attempt to prevent his client, M. S. Goodale, from being taken to Kansas City, Mo., on a criminal assault charge sworn out by Mrs. Sarah Brown, sister of the defendant. Mrs. Brown accuses Goodale of forcibly assaulting her 14-year-old daughter in a Kansas City hotel. Requisition papers for Goodale's return have been honored by Governor McDonald. The prisoner's application for a writ of habeas corpus has been denied by the local district court. Attorney Kriger's bill of exceptions being based on this decision.

Secretary of State J. I. Cowie yesterday certified to County Clerk W. H. Reed the certificates of nomination of Ben B. Lindsey for governor on both the Independent and Lindsey tickets.

There was also filed with the county clerk the substitution of Edward P. Hufferd for Herbert R. Chapman as candidate for county superintendent of schools on the Independent and Lindsey tickets. Mr. Hufferd is already a candidate for the same office on the Democratic ticket, thus making the three tickets identical.

COLORADO CITY NEWS NOTES

The Rev. H. M. Hale will close his work as pastor of the Christian church in this city Sunday afternoon. He will preach his farewell sermon at 3 o'clock. The public is invited to attend.

Efforts are being made to increase the Sunday School library of the First Congregational church from 100 to 200 books. Anyone who wishes to donate a suitable book to the library is requested to leave it with the pastor.

A meeting of the official board of the Christian church of this city will be held in the church, corner Fifth and Lincoln avenue, this evening.

Fire insurance. The best companies in the world. C. M. Sherman.

The condition of Mrs. Henry Templeton, who has been sick for the last few days, is much improved.

The regular meeting of the chorus of the First Congregational church will be held tomorrow evening.

Birt Quinley and Frank Hulse, of Colorado City, shipped a car of horses east Monday night.

NAPOLEON BONAPARTE

showed, at the battle of Austerlitz, he was the greatest leader in the world. Ballard's Snow Liniment has shown the public it is the best liniment in the world. A quick cure for Rheumatism, Sprains, Burns, Cuts, etc. A. C. Pitts, Rodessa, La., says: "I use Ballard's Snow Liniment in my family and find it unexcelled for sore chest, headache, corns, in fact for anything that can be reached by a liniment." Sold by Hefley-Arcularius Drug Co.

CATARRH

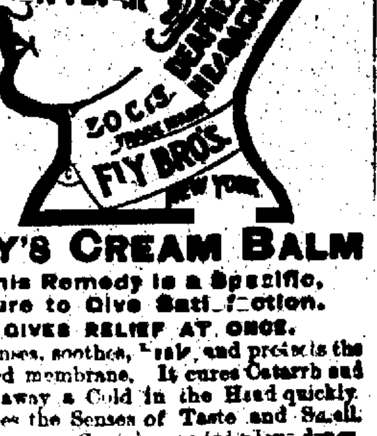

ELY'S CREAM BALM

This Remedy is a Specific, Sure to Give Satisfaction.

GIVES RELIEF AT ONCE.

It cleanses, soothes, heals and protects the diseased membrane. It cures Catarrh and drives away a Cold in the Head quickly. Restores the Senses of Taste and Smell. Easy to use. Contains no injurious drugs. Applied into the nostrils and absorbed. Large Size, 50 cents at Druggists or by mail; Trial Size, 10 cents by mail.

ELY BROTHERS, 56 Warren St., New York.

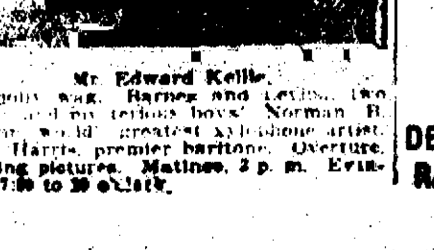

Mr. Edward Kellie, the jolly wag. Barnes and Levins, two ... serious boys. Norman B. ..., world's greatest xylophone artist. Jack Harris, premier baritone. Overture. Moving pictures. Matinee, 3 p. m. Evening, 7:45 to 10 o'clock.

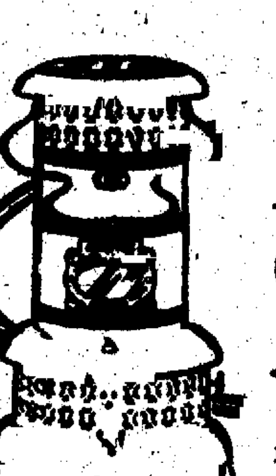

Does What Other Stoves Fail to Do

In almost every house there is a room that the heat from the other stoves or furnace fails to reach. It may be a room on the "weather" side, or one having no heat connection. It may be a cold hallway. No matter in what part of the house—whether room or hallway—it can soon be made snug and cozy with a

PERFECTION Oil Heater

(Equipped with Smokeless Device)

Unlike ordinary oil heaters the PERFECTION gives satisfaction always. First and foremost it is absolutely safe—you cannot turn the wick too high or too low. Gives intense heat without smoke or smell because equipped with smokeless device. Can be easily carried from room to room. As easy to operate as a lamp. Ornamental as well as useful. Made in two finishes—nickel and japan. Brass oil fount beautifully embossed. Holds 4 quarts of oil and burns 9 hours. There's real satisfaction in a Perfection Oil Heater. Every heater warranted. If not at your dealer's write our nearest agency for descriptive circular.

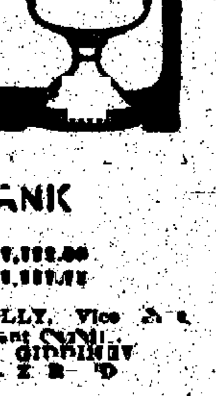

The Rayo Lamp makes the home bright. Is the safest and best lamp for all-round household use. Gives a clear, steady light. Fitted with latest improved burner. Made of brass throughout and nickel plated. Suitable for library, dining room, parlor or bedroom. If not at your dealer's write to nearest agency.

CONTINENTAL OIL COMPANY

THE EXCHANGE NATIONAL BANK OF COLORADO SPRINGS, COLO.

Capital Stock ..... $[illegible]
Surplus ..... $[illegible]

OFFICERS AND DIRECTORS. A. G. SHARP, Pres.; J. R. McKINNIE, Vice Pres.; J. F. LILLY, Vice Pres.; S. J. GILES, Cashier; C. G. GRAHAM, Assistant Cashier; WILLIAM LENNOX, W. S. NICHOLS, D. H. RICE, E. W. GIDDINGS, FRANK F. CASTELLO, A. S. HOLBROOK, VERNER Z. REED.

EL PASO NATIONAL BANK OF COLORADO SPRINGS, COLO.

Capital ..... $[illegible]
Surplus and Undivided Profits ..... $[illegible]

STOCKHOLDERS—William S. Jackson, Pres.; C. C. Hemming, Vice Pres.; C. L. Hemming, Cashier; Gen. William J. Palmer, Asa T. Jones, E. P. Shove, ... C. Smith, C. H. White, O. L. Godfrey, E. J. Eaton, Thos. J. Fisher, S. B. Van ..., O. E. Hemenway, Geo. S. Elstun, Henry Tamm, Cecile Jacobelt, Colorado Springs, Colo.; B. F. Edwards, W. H. Thompson, J. C. Van Blarcom, St. Louis, Mo.

THE FIRST NATIONAL BANK OF COLORADO SPRINGS, COLO.

Capital, Surplus and Undivided Profits ..... $[illegible]

Travelers' checks and letters of credit ...

OFFICERS AND DIRECTORS

J. A. Hayes, President; Irving Howbert, ...; A. Sutton, ...; A. H. Hunt, Asst. Cashier; ... Otis, ...

THE COLORADO TITLE AND TRUST COMPANY

Capital, [illegible] Surplus, [illegible]

OFFICERS AND DIRECTORS ... H. G. Lunt, ..., L. E. Curtis; Secretary, F. M. ...; Assistant Secretary, Wm. R. Watson; Auditor, ...; J. G. ...; C. M. MacNeill, F. G. ..., F. B. Stuart, I. W. ...; R. P. Davie, Henry Hine, Spencer ..., D. B. Fairley, H. C. Hall, E. J. ..., C. P. ..., and F. W. Stehr.

PAYS INTEREST ON SAVINGS AND TRUST ACCOUNTS

THE COLORADO SAVINGS BANK OF COLORADO SPRINGS, COLO.

Capital ..... $50,000 Surplus and Undivided Profits $17,000

General Banking Business. Interest Paid on Savings Accounts.

OFFICERS AND DIRECTORS: E. J. EATON, Pres.; S. D. McCRACKEN, Vice Pres.; F. P. EVANS, Cashier; W. S. NICHOLS, O. H. SHOUP, JOHN CURR, F. F. CASTELLO, B. F. LOWELL, WM. STRACHAN.

THE REED INVESTMENT CO.

Investment Bankers. Bonds, Mortgages and Colorado Securities.

... COLORADO SPRINGS, COLO.

OTIS & HOUGH, Bankers and Brokers

127 E. Pike's Peak Avenue

STOCKS, BONDS, GRAIN and PROVISIONS, COTTON ...

J. ... McCUAIG

William P. Bonbright & Co.,

BANKERS AND BROKERS.

Colorado Springs ... New York ... London ...

New York Stock Exchange. Colorado Springs Mining Stock Exchange.

SHOVE, ALDRICH & CO., BANKERS BROKERS

... Cable Address ...

Removed to New Mining Exchange Building. Entrance ...

WE CHARGE And Care For ELECTRICS

The Miller & Wilson Automobile Co.

DEALERS IN AUTOMOBILES AND SUPPLIES.

Storage, Repair and Charging Station.

Telephone 797.

122 N. Cascade Avenue COLORADO SPRINGS, COLORADO

COLORADO SPRINGS GAZETTE

60 Cents Per Month.

DELIVERED IN ALL PARTS OF COLORADO SPRINGS, COLORADO CITY AND MANITOU.

NewspaperARCHIVE® NewspaperARCHIVE®

Today's Riddle

IF I WERE 2 C U RIDING ON A

, WHAT FRUIT SHOULD I BE RE-MINDED OF? (Answer)

TEN COPPERS

FOR TWO LINES

ON OUR

WANT PAGE

It will arrest the attention of thousands.

WANTED MALE HELP.

WANTED. Five carpenters two apprentice carpenters and three laborers to exchange work for lots, part cash paid The Hastings-Allen Realty and Building Co., 22 N Tejon St.

WANTED Traveler for established house $1200 per week Expenses advanced References Address with stamp J A Alexander, Colorado Springs Colo

WANTED—Messenger boys Wages average from $20 to $35 per month Call at Western Union Telegraph office, 11 N Tejon.

15 BOYS 10 to 16 years, for distributing work, to last 10 days Pay $1 50 for 10 hours Call 10 East Huerfano st, 9 a m to 12 a m, this morning, sure.

YOUNG man about 16 or 18 years of age for office work, one able to use typewriter preferred Address, stating salary expected, 123 Gazette.

GOOD solicitor, must be A1. Steady local employment to right party. Address E-500, care Gazette

WANTED—Two men with teams to exchange work for lots part cash. The Hastings-Allen Realty and Building Co., 22 N. Tejon.

WANTED—Five [illegible] splendid salary. Call 9 a. m., Room 22, [illegible] Block

WANTED—You to call on me at my new quarters Daniel Hewitt—Real Estate office, 122½ E. Pike's Peak Ave.

WANTED—College boy to take care of furnace for use of furnished room. 2201 N Nevada Ave

WANTED—Teams for hauling coal from Austin Bluffs mine. Keystone Fuel Co., 11 S Tejon st.

WANTED Good strong boy about 16 years old, must have wheel Apply Hefley-Arcularius Drug Co, 21 S. Tejon.

WANTED—Young man about 18. Gowdy-Simmons Ptg. Co., 21 N. Tejon.

WANTED Painters to exchange work for Mdse 21½ East Pike's Peak avenue.

WANTED A solicitor, Colo. City [illegible] Co. [illegible] Colo Ave.

DRIVER for milk wagon, must come well [illegible] The Sanitary Dairy Co.

WANTED—Boy over 18 to deliver, must be good and strong Acacia

BATHS cheap, 111½ E. Pike's Peak.

WANTED FEMALE HELP.

KRAUTER'S LADIES' TAILORING COLLEGE.
LADIES bring us your tailoring We have a fine tailor of many years experience to handle our custom work. 18 and 20 South Tejon.

GOOD sewing machines for rent by [illegible] or month, J. F Hooton [illegible], 21 N. Tejon St. Phone Main 1118.

GIRL WANTED for general housework. Apply 112 E. Washington St.

[illegible] 118 N. Tejon. Mrs. J. [illegible]

GIRL for general housework. Call at 10 a. m. 1224 N Nevada

WANTED—Girl for general house work. two in family 112 E Espanola St.

WANTED—A general house work girl, apply 1224 N. Weber

GIRL wanted few hours mornings Mrs Coon, 216 N. Cascade.

WANTED—Cook and second girl apply 1015 North Nevada between 12 and 2 p m

WANTED SITUATIONS.

WANTED—Position by experienced lady bookkeeper Reference Address Gazette C-281

POSITION as lady's companion by competent young lady, best references C-169, Gazette

EXPERIENCED Swedish cook would like place in private family Call 17 Boulder Place

INSTRUCTOR N. Y. school of automobile engineers wishes to drive car of any make Best references Address C-206, Gazette

WANTED—To do washing and ironing by the day, will take secondhand furniture in return 529 E Bijou

FIRST-CLASS dressmaker and ladies' tailor will go out by the day E M care Gazette

TWO girls want position general house work or waitress 614 E St Vrain

A SITUATION by a girl to do general housework 1" W Cimarron St

POSITION in office or collector by young married man Address C 279

MISCELLANEOUS.

CARRIAGE OR AUTO PAINTING
We can save you 20 per cent See us before going elsewhere Secondhand rigs taken in exchange Frank Helmer's Paint shop 409 South Tejon St

SWITCHES and pompadours made to order in the latest styles at 27 East Kiowa

FOR SALE—RANCHES.

LAND that is cheaper than rent or [illegible] ing and increasing should be worth investigating. $1.75 per acre; 1-10 down 10 years' credit.
UNION PACIFIC LAND AGENCY, [illegible] St., Denver Colo. [illegible]

FOR RENT OFFICES.

PHYSICIAN will rent office furnished for [illegible] Y C [illegible] Gazette

WANTED MISCELLANEOUS.

WANTED—Cast off clothing shoes, furniture tinware in fact anything Send postal or phone Main 1208 People's Mission Relief Station, 21 W Huerfano St.

WANTED—$1 500 loan at 6 per cent 1st mortgage on close in property Warner & Miller 1012 Colorado avenue

CASH paid for household furniture. Write or call, Bragoon, 121 E Kiowa.

LACE curtains carefully laundered, 25c pair Phone Red-471, called for delivered.

HIGH price paid gentlemen's left-off clothing 3 W. Huerfano Phone 626

CASH for good hand printing press Address 614 West Pike's Peak Ave

WANTED—Large fire-proof safe Address P O Drawer 668.

CASH paid for men's clothing. Write or call 12½ E Huerfano St.

TO RENT FURNISHED ROOMS

THE HALCYON—Refined apartments, beautifully furnished, steam heat, hot and cold water in rooms, fine baths, close in; winter rates. 230 N. Tejon.

ROOMS—Cheap, board if desired; housekeeping rooms, first floor, block car line Phone Red 1482. 219 N Chestnut.

FURNISHED—Good rooms, sleeping-out porch, private bath, steam heat. No 2 Cascade ave Apply Evans. Phone 613.

NICE large rooms; reasonable rates to permanent party 24 W Bijou Phone Black 12.

BRIGHT, cheerful rooms strictly modern Winter rates. The Tremont, 211 N. Cascade.

ONE or two rooms furnished, bath, hot water, walking distance from town Call at 27 E Kiowa

MODERN [illegible] large south rooms heated, lighted, on car line 1408 N. Weber.

FURNISHED rooms or light housekeeping rooms 327 N Cascade Ave.

LARGE housekeeping tent: two rooms, water, shed, closet. 1602 N Wahsatch.

FINE steam heated rooms, modern, $1.50 per week up 18 Boulder Crescent.

FOUR housekeeping rooms, furnished, modern 831 E. Platte.

THE LACLEDE [illegible] $2.00 per week and up. 222½ E. Pike's Peak

4 PLEASANT housekeeping rooms, with bath. 724 S. Sahwatch.

LARGE, modern housekeeping rooms; 1st floor, sunny porch 426 E Platte.

THREE or four furnished rooms for housekeeping, 724 North Nevada Ave.

ROOMS $1 and upwards per month; housekeeping if desired 529 N. Nevada.

A COTTAGE and housekeeping rooms, one block east of Washington school.

TWO cozy, clean furnished housekeeping rooms, worth seeing 312 S. Weber.

FINE steam heated rooms $1.50 per week up 18 Boulder Crescent.

LOST.

LOST—Silver umbrella knob, monogram A D Saturday noon between Boulder and Willamette Return Gazette office. Reward

LOST—Two bundles of clothes one gentleman's and one lady's between Mesa and Columbia street Finder please return to Elk club and receive reward

STOLEN—Last Thursday a lady's Fleetwing bicycle Liberal reward 116 East Boulder

A HEART shaped pearl brooch, diamond in center Reward at 518 N Nevada

TO RENT—FURNISHED HOUSES

3 ROOMS, furnished for housekeeping (1 sleeping room), $15. 1924 N Tejon Call after 2 p. m

FOR RENT—Three room furnished house, 308 N Institute

FOR RENT—Three-room cottage range electric lights 539 East Platte

FOR RENT—3 room cottage well furnished cheap 406 E Columbia St

FIVE-ROOM house electric lights rent $15 per month 529 E Bijou

4-ROOM modern furnished flat balcony, gas range $20 $25 2016 N Tejon

FOR RENT—[illegible] room [illegible] furnished house with bath piano 119 S El Paso

MODERN 5-room cottage sleeping porch at 18 E Jefferson Call Foltz & Hardy

FOR RENT—A furnished six-room house modern $20 C 289 Gazette

MUSICAL.

MISS GUNNISON Piano forte instruction Residence 715 N Nevada Ave

WANTED AGENTS.

WANTED An agent to sell Mrs Anna Bethman's toilet preparations 27 E Kiowa Phone Red 394

FOR SALE FURNITURE.

ALL kinds second hand furniture at bargains at No. 8 S Wahsatch

MY household goods must sell at once, cheap, leaving town. 221 E. [illegible]

FOR RENT—UNFUR. HOUSES.

4 ROOMS modern $1.00 per month 5 rooms modern $15.00 per month 6 rooms modern $[illegible] per month Call C L Maddocks 21½ Pike's Peak Av

TO RENT Thoroughly modern house cheap 8 rooms hot water heat barn one block above college grounds, south front 218 E Uintah

WANTED—You to list your houses for rent with me Have calls every day Daniel Hewitt 122½ E Pike's Peak Av

FIVE-ROOM modern apartment, Colchester, heated Owner, 73 Bank building

ONE 4 and 6 room modern Mosley's terrace John Mosley, 1314 Lincoln Ave

THREE rooms for light housekeeping Phone, lights, bath. 535 East Kiowa.

4-ROOMS complete for housekeeping on ground floor 302 E. Bijou.

NICE 5-room modern cottage 1027 N. Corona street.

FOR RENT—7-room house, close to Short Line shops Call Room 7, P O Bldg

9-ROOM modern, barn, full lot, near school Inquire 1002 N Wahsatch

ROOMS AND BOARD.

NEW ELK HOTEL Low rates for winter, with or without board

A KIND and respectable woman would care for orphans on reasonable terms also board and room adults. 1026 S. Tejon

FOR RENT—One very large, elegant room suitable for 2, room and board, $5.00 each per week 321 E Bijou

MRS. J. W. BRAUER has reopened the May boarding house at 321 E. Bijou Cheap rates for the winter

WANTED—Room [illegible] and table boarders, [illegible] 118 West Platte. [illegible] E. E. [illegible]

McGREGOR INN—25 W. Bijou, Rooms, with or without board

ROOMS AND BOARD—Table board. Mrs. Walter A. Dunn, 117 N. Nevada

ROOM and board; reasonable rates for the winter 318 E. Kiowa

BOARD and room, single or en suite. 308 N Tejon. Phone [illegible]

ROOMS and board; sleeping porch 313 N. Weber St.

FOR SALE MISCELLANEOUS.

One [illegible] block
Two meat racks
One 7-day clock, Standard.
One cheap horse
Two 10-ft. tables
Two counters,
100-ft shelving
One standing desk and chair,
Cash carrier system
Two 22-ft. awnings
ZIMMEL'S GROCERY, 122 N Tejon

WELL established business in one of the best locations in city, Will sell at invoice or trade for real estate here or elsewhere Value about $2,500 Address owner, P. O Box 112, City.

FOR SALE—Two Savage 303 rifles in good condition, one a carbine, the other 26-inch barrel See E H. Morss, Novelty shop, 111 East Huerfano.

FINE carved cabinet sewing machine, cheap if taken in next two days 106 South Weber

PRACTICALLY new piano, mahogany case, sell at sacrifice, call mornings. 1327 N Prospect.

FIVE store fronts store doors, glass, one plate glass 4½x8 ft. Address C-305 Gazette.

FOR SALE—Piano almost new, a bargain; Inquire 221 South Wahsatch

NOTICE

We can be found at 16 S Tejon (upstairs). Phone 1274. Burnam Coal Co

$175 BUYS a [illegible] piano; mahogany case; slightly [illegible] Cash or easy payments, Bird Piano Company, 11 N. Tejon

MEDICAL library; book-instrument case, microscope, stoves furniture, rug, feather bed 226 E Vermijo.

WANTED—Buyer for 465 feet of post rail fence in good condition Apply Tuckerman & Linn 218 N Tejon

FOR SALE—Old papers 25c per hundred papers, at Gazette office.

OSTEOPATHY.

DR G W PAULY and wife graduates Still's college Kirksville Mo., under founder of Osteopathy. 201-2 De Graff Bldg 118 N Tejon Phones Red 1272 Res. 223 Best equipped office; best of service.

DR F E CONWAY, oldest established practice in city Suite 6 El Paso Bank Bldg Examination free Office phone, red 1257 Res phone 1780.

CARPETS AND RUGS.

HANDSOME fluff rugs made from your old Brussels and ingrain carpets Silk portieres and rag carpets woven We also buy your old carpets. G. Odibashian, 426 E. Kiowa. Phone 1277.

SPECIAL NOTICES.

THE Postoffice Barber Shop 126 E Pike's Peak T F Burke Haircut 15c shampoo 15c, [illegible] 15c, bath 15c, singe 10c, [illegible]

FOR SALE—REAL ESTATE.

$50 DOWN, $[illegible]

Buys this charming home [illegible] cottage [illegible] artistic [illegible] finished in [illegible] floors are polished there are [illegible] window seat [illegible]

$[illegible] 50 DOWN, $[illegible]

Buys a new bungalow [illegible] electric lights [illegible] gled cottage [illegible] fully finished [illegible] floors tinted walls [illegible] tel plumbing [illegible] el art glass doors [illegible] bevel plate mirror [illegible] kitchen [illegible] porches The lot is [illegible] small barn and fence

$20 DOWN, $[illegible]

Buys a new well [illegible] rooms with lot 40x13[illegible]

WE ARE [illegible]

Two splendid cottages of [illegible] rooms bath and cellar and [illegible] of four rooms and bath These houses are thoroughly well built, just being plastered and will be finished to suit the purchaser Small payments if you wish

THE HASTINGS-ALLEN REALTY & BUILDING CO.
22 N. TEJON ST

$1,100 00
A good 4-room house with pantry and closets water inside large lot [illegible] south front, on car line, lawn fine fruit trees, chicken houses a cosy little home and a snap at the price $350 cash, bal monthly payments

$1 80 00
4 rooms, bath, range and lights and good lot on Colo Ave

$2,000 00
Another on Colo Ave [illegible] rooms bath, range and lights with 3-room house on rear, good lot All goes for above price

$1,750 00
5 rooms bath range and lights, good, deep lot, close in, ½ block of car line We can make terms on this

$4,000
7 rooms modern cor lot good lawn and fence, one block of high school If you want a home right down town you should see this close in snap quick because it will be sold this week
J I FRANKLIN & Co
116 E. Pike's Peak Ave

ADAMS & WILLIAMS
$3,300—5-room fully modern house short lot north, easy terms, immediate possession.
1,333 6-room modern house, newly painted, nice condition large lot, south front east side close to car line
1,300—Very large lot, 5-room house chicken house, not far out, close to car; an ideal chicken ranch
Rentals Loans and Insurance
ADAMS & WILLIAMS
Tel No 1260 No 112½ N Tejon St

FOR SALE—By owner, at a sacrifice 8 rooms sleeping porch large bath, porcelain and nickel plate plumbing, gas and coal ranges electric light and gas in every room, full lot, shade trees and lawn, barn corral This house is fitted up for general and light housekeeping, rents the year round at good prices on car line, five minutes' walk from postoffice Terms to suit buyer Call or address 221 N. Walnut St.

JUST WHAT YOU WANT

New 6-room cottage, built for [illegible] attractive, convenient, porcelain bath, nickel plumbing, mantel and grate; cement cellar, etc; nice location On account leaving city, will sacrifice and make easy terms to good party. Address C-112, Gazette.

MAKE OFFER

For this $4,000 six-room modern house in north end, corner lot house faces east on car line Better make offer at once, as owner is leaving city
MATTHEW KENNEDY,
113 East Kiowa

FIVE-ROOM cottage modern except heat west side; close in, by owner Address C-309

MONEY TO LOAN.

DO YOU NEED MONEY?
THEN SEE US.

THE STAR LOAN CO.

For, if you have permanent employment we have it for you just on your note,
NO MORTGAGES necessary
NO PUBLICITY for you
EASY terms, EASY payments LIBERAL DISCOUNT if paid before due
MONEY ON CHATTELS
Room 25, First Nat'l Bank Bldg
Phone 578.

MONEY TO LOAN at 5 and 6 per cent; NO DELAY
Insurance written in companies of undisputed financial standing
W W WILLIAMSON.
Tel 476-A. 27 N. Tejon St

WANTED TO LOAN—$2,000 on good real estate security lowest rates, will loan $1,000 if desired Call mornings 9 o'clock. NORTON INVESTMENT CO., Suite 26-27 Midland Block.

CHATTEL AND SALARY LOANS AT LOW RATES AND EASY PAYMENTS 208 COLO BLDG, PHONE 471-B.

$25 TO $300 on furniture, pianos horses, cattle, lowest rates 55 Bank Bldg

TO TRADE.

WILL trade fine sheep ranch with range capable of running 10,000 sheep Part patented part leased 30 miles of fence 2,000 sheep Price $14,000 cash or will take part cash balance in good Colorado Springs property or take all in property at its value. The Morath Investment Co 26 and 27 Exchange Bank Block

TO TRADE—Bicycle railroad attachment for rifle or shotgun Address B. R.

WANTED—To trade an organ for carpenter work Address R Gazette

WANTED TO RENT ROOMS.

WANTED—Part of house unfurnished with heat; about five rooms. C-[illegible] Gazette.

LEGAL NOTICES.

CONSTITUTIONAL AMENDMENT
Notice is hereby given that at the General Election to be held on the sixth day of November A D 1906 there will be submitted to the qualified electors of the State of Colorado the question of amending [illegible] of said State [illegible] set forth in Senate Bill No 93 which [illegible] words and figures following viz
[illegible] Senator Taylor
AN ACT
TO SUBMIT TO THE QUALIFIED ELECTORS OF THE STATE OF COLORADO AN AMENDMENT TO SECTIONS OF ARTICLE 7 OF THE CONSTITUTION OF THE STATE OF COLORADO CONCERNING ELECTIONS AND VOTING MACHINES
Be it Enacted by the General Assembly of the State of Colorado
Section 1 That there shall be submitted to the qualified electors of the State of Colorado at the next General Election for members of the General Assembly for their approval or rejection the following amendment to the Constitution of the State of Colorado which when ratified by a majority of those voting thereon shall be valid as a part of the Constitution, that is to say
Section 8 of Article 7 of the Constitution of the State of Colorado shall be amended so as to read as follows
Section 8 All elections by the people shall be by ballot and in case paper ballots are required to be used every ballot shall be numbered in the order in which it shall be received, and the number recorded by the election officers on the list of voters opposite the name of the voter who presents the ballot The election officers shall be sworn or affirmed not to inquire or disclose how any elector shall have voted In all cases of contested elections in which paper ballots are required to be used the ballots cast may be counted and compared with the list of voters, and examined under such safeguards and regulations as may be provided by law Nothing in this section, however shall be construed to prevent the use of any machine or mechanical contrivance for the purpose of receiving and registering the votes cast at any election, provided that secrecy in voting be preserved
When the governing body of any county, city, city and county or town including the City and County of Denver, and any city, city and county or town which may be governed by the provisions of special charter, shall adopt and purchase a voting machine or voting machines, such governing body may provide for the payment therefor by the issuance of interest-bearing bonds, certificates of indebtedness, or other obligations, which shall be a charge upon such city, city and county, or town, such bonds, certificates or other obligations may be made payable at such time or times, not exceeding ten years from the date of issue, as may be determined, but shall not be issued or sold at less than par
Sec 2 Each elector desiring to vote on such amendment shall deposit in the ballot box a ticket whereon shall be printed the words "For the amendment to Section 8 of Article 7 permitting voting machines, and Against the amendment to Section 8 of Article 7 permitting voting machines and shall indicate his approval or rejection of the same by placing a cross opposite one or the other of said groups of words
Sec 3 The votes cast for the adoption or rejection of said amendments or either of them, shall be canvassed and the result determined in the manner provided by the laws of the State for the canvass of votes for representatives in Congress
Approved April 16, 1905
IN TESTIMONY WHEREOF I have hereunto set my hand and affixed the Great Seal of the State of Colorado, at the City of Denver, this [illegible] day of September, A. D 1906.
JAMES COWIE,
Secretary of State

BUSINESS CHANCES.

AN UNUSUAL OFFER.
Wholesale business in Colorado Springs. Established many years. Clears $3,000 to $4,000 annually. Hardly any fixtures to buy. Sell stock at invoice, all about $3,000 Seller courts most thorough investigation
THE MORATH INVESTMENT CO.,
Exclusive Agents,
26 and 27 Exchange Bank Block.

LIGHT, PLEASANT BUSINESS
Confection, cigars etc; very low rent; well located, will clear $100 per month. Owner leaving city. Only $400.
NORTON INVESTMENT CO.,
Suite 26-27 Midland Blk.

FOR SALE—Established business in center of city, profits, $3,000 to $4,000 a year; price $3,500 about $1,000 cash, balance on time If you want a bargain, this is a snap. P. O. box 491.

STOCK of groceries and fixtures, invoice $900 00; must change climate. C-235, Gazette

WELL located outside grocery, cash business, [illegible] wishes to leave city. C-[illegible] Gazette

STOREROOM for rent, fixtures for sale 325 South Tejon See O. D Olney.

RENT CHEAP—Brick store, and fixtures and stock for sale. 422 West Pike's Peak

DRESSMAKING.

PLEATINGS—Sunburst, accordion and knife, buttons, pinkings, etc, lace-front corsets Dress materials, laces and trimmings Special discount to dressmakers, Telephone 430. 216 N. Cascade

STORAGE AND TRANSFER.

MOVING furniture and pianos our specialty Phone us when you expect to send goods by freight We can send your goods with other lots and save you money. Smith Storage and Transfer Co. Phone 160.

CLEANING AND DYEING.

ONE dollar per month keeps your clothes brushed sponged and pressed every week for a month We call for, sponge and press your suit or overcoat each week We keep buttons on spots off and attend to minor repairs You can not afford to be untidy there is no place in the world for a slovenly man The Pantatorium, 17 E Bijou Phone 523

HORSES AND VEHICLES.

CARRIAGES and wagons repaired at lowest prices Rubber tires a specialty All work guaranteed Hemenway's Carriage and Repair Shop, 25 S. Cascade

ONE 5-year-old horse, Hambletonian blood drives single, double or saddle, also one steel tire buggy Address 418 East Monument

HIGH grade vehicles and harness carriage painting and trimming, scientific horseshoeing D. McPherson 1412 South Nevada Phone Black 581

FOR SALE—Six year-old gentle driving, saddle gaited mare Bargain if sold in 3 days 18 Boulder Crescent

FOR SALE—1,200-lb team gray horses, wagon, good harness No. 6 E. Willamette Ave.

FOR SALE—Secondhand surrey, $30 00. Call at Slinker's barn 436 S Tejon

WANTED A cart and harness suitable for small pony. Apply 2 E. Boulder.

LEGAL NOTICES.

ELECTION NOTICE.

STATE OF COLORADO }
COUNTY OF EL PASO } ss
Pursuant to the provisions of section [illegible] of the [illegible] Statutes of the State of Colorado [illegible] notice is hereby given that a General Election will be held in the several wards and voting precincts of the County of El Paso in the State of Colorado on the Tuesday succeeding the first Monday in the month of November, A. D. 1906, to wit on the sixth day of November A D 1906
That on said day the following officers are to be elected to wit
Two Judges of the Supreme Court of the State of Colorado
One Representative in the 60th Congress of the United States for the State at large
One Representative in the 60th Congress [illegible] Congressional District
One Governor of the State of Colorado
One Lieutenant Governor of the State of Colorado
One Secretary of State
One State Treasurer
One Auditor of State
One Attorney General
One Superintendent of Public Instruction
Two Regents of the University of Colorado
One State Senator Third Senatorial District
One State Senator, Twenty-eighth Senatorial District
Six Representatives of the 16th General Assembly
Three District Judges Fourth Judicial District.
One District Judge Fourth Judicial District (To Fill Vacancy)
One County Clerk and Recorder
One County Sheriff
One County Treasurer
One County Assessor
One County Assessor (To Fill vacancy)
One County Superintendent of Schools
One County Surveyor
One County Coroner
One County Commissioner First Commissioner's District
Two Justices of the Peace for each Justice Precinct outside of Colorado Springs Justice Precinct
Two Justices of the Peace for Colorado Springs Justice Precinct.
One Justice of the Peace for Colorado Springs Justice Precinct (To Fill Vacancy)
Two Constables for each Justice Precinct
Notice is also hereby given that at the General Election to be held on the Sixth day of November, A D 1906, there will be submitted to the qualified electors of the State of Colorado, the question of amending the Constitution of the State: to amend Section eight (8) of Article VII of said Constitution as follows, to-wit
ARTICLE VII.
Entitled, "Suffrage and Elections," Section eight (8) providing for the Use of Voting Machines at Elections
Each Ballot must have printed on it.
"For the amendment to Section 8 of Article VII, permitting Voting Machines."
"Against the amendment to Section 8 of Article VII, permitting Voting Machines."
The authority for submitting such question is found in Senate Bill No. 93, which is, in words and figures, about as follows, viz.
(S. B No. 93, by Senator Taylor)
AN ACT
TO SUBMIT TO THE QUALIFIED ELECTORS OF THE STATE OF COLORADO AN AMENDMENT TO SECTION 8 OF ARTICLE 7 OF THE CONSTITUTION OF THE STATE OF COLORADO, CONCERNING ELECTIONS AND VOTING MACHINES.
Be it Enacted by the General Assembly of the State of Colorado:
Section 1. That there shall be submitted to the qualified electors of the State of Colorado at the next General Election for members of the General Assembly, for their approval or rejection, the following amendment to the Constitution of the State of Colorado, which when ratified by a majority of those voting thereon shall be valid as a part of the Constitution that is to say.
Section 8 of Article 7 of the Constitution of the State of Colorado shall be amended so as to read as follows:
Section 8. All elections by the people shall be by ballot, and in case paper ballots are required to be used, every ballot shall be numbered in the order in which it shall be received and the number recorded by the election officers on the list of voters opposite the name of the voter who presents the ballot. The election officers shall be sworn or affirmed not to inquire or disclose how any elector shall have voted. In all cases of contested elections in which paper ballots are required to be used, the ballots cast may be counted and compared with the list of voters, and examined under such safeguards and regulations as may be provided by law Nothing in this section however, shall be construed to prevent the use of any machine or mechanical contrivance for the purpose of receiving and registering the votes cast at any election, provided that secrecy in voting be preserved.
When the governing body of any county, city, city and county or town, including the City and County of Denver, and any city, city and county or town which may be governed by the provisions of special charter shall adopt and purchase a voting machine, or voting machines, such governing body may provide for the payment therefor by the issuance of interest-bearing bonds, certificates of indebtedness, or other obligations which shall be a charge upon such city, city and county, or town such bonds, certificates or other obligations may be made payable at such time or times, not exceeding ten years from the date of issue, as may be determined. but shall not be issued or sold at less than par.
Sec 2 Each elector desiring to vote on such amendment shall deposit in the ballot box a ticket whereon shall be printed the words "For the amendment to Section 8 of Article 7, permitting voting machines," and "Against the amendment to Section 8 of Article 7, permitting voting machines," and shall indicate his approval or rejection of the same by placing a cross opposite one or the other of said groups of words
Sec 3. The votes cast for the adoption or rejection of said amendments or either of them shall be canvassed and the result determined in the manner provided by the laws of the State for the canvass of votes for representatives in Congress
Approved April 10, 1905.
IN WITNESS WHEREOF, I have hereunto set my hand and official seal at Colorado Springs this 18th day of October, A D. 1906. W H REED,
(Seal) County Clerk.

FOR SALE OR EXCHANGE.

FOR SALE or exchange for Colorado Springs real estate, two 40-acre (each adjoining) Newcastle, Calif, fruit farms in full bearing, fine house and improvements, good income property, Address F H Metz, Newcastle, Calif

FOR TRADE—Two lots in Colo. City for team, harness and wagon E. F. Wallace, 20 Jefferson Colo City

COAL for Underwood or L. C Smith typewriter Address C-304 Gazette

WINTER RESORTS.

[illegible] management; [illegible] bath, table and service A1, one mile from town; altitude 7,000 feet, an ideal place to winter, climate very [illegible] B. W. [illegible]

WANTED TO RENT HOUSES.

WANTED—HOUSES TO RENT
WE ARE making a specialty of renting having a man who devotes his entire time to the purpose If you have a desirable property that is vacant, we can rent it for you quick Try us.
YATES & McCLAIN
The Hustling Real Estate Firm.
15, 16, 17 18 18½ El Paso Bldg
Phone Main 270

WANTED—To rent by November 1st, 5, 6 or 7 room unfurnished house north; close [illegible] station and [illegible] Address [illegible] Gazette

CLAIRVOYANT

MRS SAMPSON psychic readings daily; meetings Thursday and Sunday evening [illegible] Pike's Peak Barnes Bldg.

MRS THOMPSON Clairvoyant 50c and $1 00 Hours 9 to 9 25 S Nevada.

RAILROAD TIME TABLES.

DENVER & RIO GRANDE.
No. NORTH, FOR DENVER
16—From Ouray Gunnison, Salida, Leadville and Glenwood ... 7.50 am
6—From Salt Lake & Pac Coast 5.20 am
12—From St Louis K C, Pueblo 10 15 am
2—From St Louis & Pac coast 2 [illegible] pm
10—From Pueblo and Canon City 3.25 pm
14—From Trinidad and Pueblo 6.16 pm
4—From Salt Lake & Pac Coast 7 20 pm
SOUTH AND WEST FROM DENVER.
15—For Ouray Gunnison, Salida, and Leadville ... 12:15 am
5—For Salt Lake & Pac. Coast 11:[illegible] am
1—For Salt Lake, St. Louis and Pacific Coast ... 12:10 pm
3—For Canon City and Pueblo 4 10 pm
7—For Pueblo, Alamosa Durango 9 20 pm
11—For Kan City and St. Louis 7 05 pm
3—For Salt Lake & Pac. Coast 10:25 pm
MANITOU BRANCH TRAINS

No.	Lv Colo Spgs	No.	Lv. Manitou
42	7:30 a	44	9 am
43	11:20 am	46	11:40 am
47	4:30 pm	48	5:20 pm

COLORADO MIDLAND RAILWAY.
(The Midland Route)
In Effect July 1

	Leaves	Arrives
Leadville Glenwood Salt Lake and Pac Coast	11.20 pm	5.30 am
Colorado Utah and Pacific Coast Limited	11.55 am	6.25 pm
Ute Pass Resorts and Cripple Creek trains: Cascade, Green Mt. Falls, Woodland Park, Divide and Cripple Creek	7 10 pm	10:12 a

Ute Pass and Cripple Creek trains leave and arrive Rio Grande depot. Other trains Santa Fe-C. & S. depot.
C. S. [illegible]
9 N Tejon St [illegible]

ROCK ISLAND SYSTEM.
No. LEAVE COLORADO SPRINGS [illegible]
[illegible]

W. W. [illegible] City [illegible]
2 Pike's [illegible]

SANTA FE.
Oct [illegible] 1906
Union Station East Pike's Peak Ave.
No. NORTH FOR DENVER.
5—[illegible] Chicago and California ... 6:35 [illegible]
13—[illegible] Colorado Midland ... 1:30 [illegible]
607—Denver [illegible] ... 11:45 [illegible]
1—Colorado Fast Flyer ... 1:30 [illegible]
601—From Pueblo and [illegible] ... 3:45 [illegible]
3—Denver [illegible] ... 6:15 [illegible]
11 [illegible] Colorado Midland ... 7:35 [illegible]
EAST BOUND AND CALIFORNIA
[illegible] Chicago and Kan City ... 9:40 [illegible]
4—Kansas City Flyer ... 10:20 [illegible]
12—To Colorado Midland Ry ... 11:05 [illegible]
3—For Pueblo ... 2:35 [illegible]
1 California Fast and Chicago ... 6 [illegible]
[illegible] Chicago, K. C., [illegible]
[illegible] To Colorado Midland Ry ... [illegible]
C. C. HOYT,
18 N. Tejon St. City P Agt.

COLORADO & SOUTHERN.
[illegible] E. Pike's Peak Avenue
Phone Main 164.
Effective Sunday, October 14
NORTHBOUND.
No. 5 for Denver ... 6:55 am
No. 13 for Denver ... 5:40 am
No. 607 for Denver ... 11.45 am
No. 1 for Denver ... 1.30 pm
No. 601 for Denver ... 3:45 pm
No. 3 for Denver ... 6:15 pm
No. 11 for Denver ... 7:05 pm
SOUTHBOUND.
No. 606 for Pueblo ... 6 10 am
No 4 for Pueblo ... 10 30 pm
No. 2 for Pueblo and South ... 2:35 [illegible]
No. 608 for [illegible] ... 6:25 [illegible]
No. 6 for Pueblo ... 10:30 [illegible]
G. H. LOGAN, City [illegible] Agent.

[illegible] RAILWAY.
[illegible]

THE CRIPPLE CREEK SHORT LINE
Midland Terminal Ry.
Via Colo. Midland Out of Colo. Springs
No. WEST BOUND.
11—Leave Colorado Springs ... [illegible]
Arrive Cripple Creek ... 1 [illegible] pm
EAST BOUND.
8—Leave Cripple Creek ... 7:00
Arrive Colorado Springs ... 10:20
COLORADO SPRINGS & CRIPPLE CREEK DISTRICT [illegible]
(Short Line)
WEST BOUND.
2— [illegible] leaves C[illegible] ... 10:20 am
Arrives Cripple Creek ... 1:20
EAST BOUND.
[illegible] leaves Cripple Creek ... 3:00 [illegible]
Arrives Colo. Springs ... 6:00 pm
Through trains of day coaches and observation cars between Denver, Cripple Creek and Victor are run over the C. & S. Ry to and from Colorado Springs
Short Line trains arrive and depart Santa Fe station, Colorado Springs City Ticket Office, 119 Pike's Peak avenue.

MANITOU AND PIKE'S PEAK RY.
In Effect [illegible] 10, 1906
[illegible] Table No. 46.
Down Trains [illegible] Up Trains [illegible]

NEWSPAPERARCHIVE®

NEWSPAPERARCHIVE®

Notice!

Remember we are doing our own killing and we are in position at all times to give you prices in meats, either in small quantities or by the quarter, at the right price.

We render our own lard, make our own sausage.

Meats right and prices right.

We are doing business in the Dickey Grocery, 24 North Tejon.

Yours for business,

JOHNSON & ROE.

Special delivery for Saturday.

Closing out all of my

Children's Clothing

25%

Reduction on any Suit or Knee Pants

Hatfield The Clothier

111 Pike's Peak Avenue.

DAILY WEATHER RECORD.

The following meteorological record is furnished by the Colorado college weather bureau for 24 hours ending at 6 p. m.

Temperature at 6 a. m.	26
Temperature at 12 m.	34
Temperature at 6 p. m.	30
Maximum temperature	35
Minimum temperature	19
Mean temperature	27
Max. bar. pres., inches	24.10
Min. bar. pres., inches	24.01
Mean vel. of wind per hour	10
Max. vel. of wind per hour	36
Relative humidity at noon	66
Dew point at noon	25
Precipitation in inches	0

City Briefs

[illegible]

FINALLY furnished at Y. M. C. A.

ART needlework, materials and stamping. Mrs. Brooke, the Antlers.

MARRIAGE LICENSE — Thomas Michael of Colorado City and Bertha E. Hicks of Latham, Kas., yesterday secured a license to wed.

THE Young People's society of the Swedish Mission, at 18 E. Bijou St., will give a special program this evening at 8 o'clock.

COAL ADVANCED—The price of bituminous coal has been advanced 25 cents per ton. Other kinds of coal are not affected by this advance.

EGGS HIGH—Eggs are selling at from 40 to 50 cents per dozen, the advance in price being caused by the general cold weather which has prevailed in the east and south.

INCORPORATED.—The Mocolo Mining company was incorporated yesterday with a capital stock of $65,000 by N. J. Smith, J. E. Wilson, and J. Crossley, of Colorado Springs.

DEMOCRATIC WOMEN.—Democratic women of Colorado Springs are requested to meet at 7 o'clock this evening at 327 South Tejon street to attend the Democratic rally at the Opera house.

FOR SANATORIUM.—At the meeting of the grand lodge, I. O. O. F., in Florence last week, Peter Wollesen, of Colorado Springs lodge No. 140, was made chairman of the committee to secure data regarding the establishment and maintenance of a sanatorium, and to take necessary steps toward bringing the matter before the sovereign lodge.

TWO BREAKS—A break in the 16-inch main on the High line, between Camp creek and Adams Crossing, together with one in the service pipe at 122 West Vermijo street, kept the water department busy yesterday afternoon.

MAKING PROGRESS—The city water department yesterday succeeded in removing the two teams of horses imprisoned at Strickler tunnel, as far as Seven Lakes, and the horses and wagons will probably be available for use today.

WILL SPEAK.—The Rev. C. S. Brooks will speak on "Citizenship" to the women of the east side at the home of Mrs. I. Hamilton, 808 East Monument street, this afternoon at 2:30 o'clock. Both men and women are invited. Special music will be given.

FALSE ALARM—The periodical mistake of the man who tried to mail a letter in the fire alarm box was repeated yesterday afternoon at box 87, on the corner of Nevada avenue and Fountain street. The central station responded, finding neither man nor fire.

MARKET STRONG—The mining market was strong yesterday, with trading well distributed, especially in the mines list. Acacia advanced to 13¼, Dante to 5¾ and El Paso to 52. Gold Dollar ¼ higher at 7¼ and Work at 22¼ the unlisted Jennie Sample sold up to 9¼.

MOBILE TO REORGANIZE—President F. H. Pettingell, of the Mobile Gold Mining company, the property of which has been sold for taxes, will be in this city November 1, in an attempt to effect a reorganization of the company. The splendid showing of the Little Clara claim of the Work company, adjoining the Mobile property on the south, is the cause of the proposed rehabilitation.

VALUABLE PROPERTY—Charles Schiele, who, with Don C. Goddard and William Jenkins, of this city, is interested in the Old Bullion camp, Nevada, has returned to Colorado Springs and is much enthused over the prospects of the camp. The local men have incorporated the Antlers Mining company, and have opened a two-foot vein averaging $40 per ton. Their property comprises 200 acres.

BUILDING PERMITS—Three building permits were secured from Inspector G. M. Young yesterday. W. Best took out a permit for the construction of a five-room brick residence at 1220 North Custer street, at a cost of $2,300. C. Prebst will build a $2,200 five-room frame residence at 232 East Jefferson street, and F. D. Campbell will change his plastered work rooms at 218 East Washington street into a temporary residence, the cost being $150.

Birthday Boxes for the Living

At Miss Kennedy's flower shop, 110 N. Tejon. Phone 28.

Something new, fancy heaters at the Enterprise Furniture Co., 120 E. Huerfano.

Bargain Window

We have placed in our window several assortments of goods at various prices ranging from 25c to $1.00.

The bargains are not confined to one class of goods, but comprise all sorts of articles for personal use and adornment.

From the way things have gone so far, the best will soon be gone. Come early and secure the choice at money-saving prices.

ASHBY

Optical Jewelr..

FOR SALE

Modern Cottage North

8 ROOMS, FULL LOT.

Extra Value For Price.

$3,600

HENRY LeB. WILLS & CO.

REAL ESTATE, LOANS AND INSURANCE

Established (with the town) 1871.

Out West Building. 15 E. Pike's Peak Ave.

The People's Store C. J. HEATH DRY GOODS CO.

Special from our Notion Counter

Allen's Royal Violet Talcum & Tooth Powders

A fine pure toilet article, guaranteed the BEST; as good as any 25c article sold. Our regular price is 15c package. We place on sale 24 dozen only of these well known toilet articles for

10c pkg., 3 for 25c

for few days only. Try these fine goods. If disappointed—if you don't like them—RETURN and get your money. Try a package anyway.

BUTTON SALE on our front bargain table. 150 dozen fancy dress and coat buttons, assorted, all kinds; sold from 25c to 75c doz.

All on sale.

Choose any and as many as you want for **6c doz.**

This is a great bargain.

SPECIAL SALE

Blankets and Comforts

Just the time to buy them. Just the weather to use them. Special saving prices of 10 to 25 per cent. Buy your blankets and comforts HERE, the prices are RIGHT.

CANADA

Cream Cheese

is superior in flavor and uniform quality to any other Cream Cheese on the market. It is especially recommended for its economy in use, having no waste, every particle can be used. We have received the first shipment of the season. 10c package.

W. N. BURGESS,

112-114 N. Tejon.

We didn't get a

LIQUOR LICENSE

Why?

Because we have never asked for one.

FURTHERMORE

We never will ask for one.

WE ARE DRUGGISTS,

Pure and Simple.

Prescriptions are our specialty. Ask your physician.

D. E. MONROE & CO.

Phones 311 and 331.

TEMPERANCE PHARMACY.

Corner Tejon and Bijou Sts.

DON'T BE UNTIDY.

For one dollar per month we sponge and press your suit each week; buttons on; spots off.

PANTATORIUM,

17 E. Bijou. Phone 523.

MISS ANNA FITZE.

Accordion, Side and Sunburst Plaiting and Pinking.

All work guaranteed strictly first class. Dressmakers discount.

Phone Red 1812. 525 N. Weber.

CUT GLASS we are making special prices on our stock of cut glass in order to make room for a new a[illegible] next. You will find only the best here and a good selection to choose from.

Warren Jewelry & Optical Co., 13 North Tejon St.

THE KEYSTONE

112 South Tejon St. Telephone No. 136

Fresh Round Steak, per lb	10c
Fresh Shoulder Steak, per lb	8⅓c
Fresh Loin Steak, per lb	12½c
Fresh Porterhouse Steak, per lb	15c
Fresh Hamburger, 3 lbs	25c
Pure Pork Sausage, per lb	12½c
Fresh Beef Liver, per lb	5c
Fresh Beef Brains, 3 set	25c
Fresh Home Dressed Hens, per lb	15c

THE PEOPLE'S

Grocery and Market—S. James & Son.

377 E. Pike's Peak, Telephone Main 868.

1 qt. Cranberries	10c
1 lb. New Honey	15c
1 jar Strained Honey	10c
New York Concords	30c
1 lb. Best Butter	30c
1 doz. Strictly Fresh Eggs	30c
1 qt. Fresh Oysters	50c
New Buckwheat, lb	05c
1 gal. Best Maple Sap	1.40
½ gal. Best Maple Sap	75c
¼ gal. Best Maple Sap	40c

Our aim is to give the very best quality of goods at the very lowest possible prices. Everything guaranteed as represented.

S. JAMES & SON.

COLORADO GRASS | COLORADO | COLORADO COWS

Springs Creamery Butter

Ask your grocer for it. If he tells you he has none and insists that Kansas or Nebraska butter is just as good, call up Phone 356 and give the name of the grocer who thinks otherwise. We churn better fresh every day for Colorado Springs people.

The Colorado Springs Creamery,

COLORADO CREAM | JOHN LENNOX, Prop., 228 North Tejon. | COLORADO INDUSTRY

Ollinger's Roller Skating

BAND MUSIC AT NIGHT

Ladies admitted free Friday night.

We have the celebrated Winslow Ball Bearing skates, fiber rolls.

Caters to patronage of ladies and gentlemen only.

Instructors free. No Sunday skating.

RINK

Get on Pike's Peak

and See How the World is Built

Trains leave Manitou station, 9:[illegible] a. m. and 1:20 p. m. Returning, arrive Manitou 1:13 and 5:13 p. m. Street car connection from Colorado Springs.

Extension Telephone

For either business or residence costs but $12 per year.

The advantages of the convenience are many.

Give the extension telephone a trial and be pleased.

THE COLORADO TELEPHONE CO.,

R. F. MORRIS, District Manager.

130 E. Kiowa St. Telephone, Main 397.

Hot Cakes

VINCENT'S

Beet Sugar Syrup

It tastes and looks like the best Maple Syrup and is absolutely pure.

Quart Cans	25c
Half-Gallon Cans	45c
Gallon Cans	85c
Two-Gallon Cans	$1.50

For sale at all grocery stores. Shields-Morley Co., Wholesale Distributers.

THE ANTHONY MOTOR & MFG. COMPANY.

Agents for

Peerless, Columbia and Franklin motor cars and Columbia electrics.

Automobiles for rent.

115-117 N. Cascade. Phone Main 56.

PHOTOGRAPHS.

Perfect in Style, Pose and Finish.

EMERY'S STUDIO,

Cor. Cascade and Kiowa.

One block north of Antler's Hotel.

Weekly Gazette

$1.00 PER YEAR

PERFECT PLUMBING is essential in every home that aspires to be healthy, comfortable and pleasant. We do plumbing work that always gives satisfaction because it is done in a workman-like manner, using the best materials. Estimates upon new or old work cheerfully furnished.

ST. JOHN & BARNES

THE PROMPT PLUMBERS.

Phone 13. 206 N. Tejon St.

FAIRLEY BROS. & FAIRLEY,

"Colorado Springs' Home Furnishers."

23 S. Tejon St.

Our Bed Leadership

Has become a fixed feature in Colorado Springs. We are showing now some interesting new ideas in brass, both in the polished and dull finishes, and the designs are especially attractive—artistic, heavy tubing gracefully curved into patterns that at once appeal to critical home furnishers.

Cotton Blankets

48c

A fine soft quality Cotton Blankets, finished single or double, shell stitch around edges; a lot bought to sell special at 60c, on sale today at, pair,

48c

Cotton Blankets

63c

10-4 size Cotton Bed Blankets, fancy borders, shell stitch around edges, a good heavy quality, selling regularly for 75c, sale price today, pair,

63c

Semple Discontinues Business Oct. 29

Persons desiring pictures taken or duplicates made will do well to call IMMEDIATELY.

115 EAST PIKE'S PEAK AVE.

Gallery for Sale.

New York Doctors

Specialists

in chronic diseases of men, women and children; thoroughly equipped office.

308-9-10 Colorado B'ldg.

Man and Wife

CAN LIVE CHEAPER AND BETTER 10 MONTHS OF THE YEAR AT

The Alta Vista Hotel

THAN IN ANY OTHER MANNER.

FURS! LET US REMODEL YOUR FURS!

Your old garments made new, remodeled into the very latest style with a perfect fit. Our facilities for remodeling make it possible for us to transform your old fur garments into new ones, rapidly and perfectly.

PROF. GUS. STAINSKY, 5 1-2 PIKE'S PEAK AVENUE

DISPLAY OF FURS

We have just received a new shipment of skins and are making the most complete display of the latest styles ever shown in the city. We import our own skins and you can buy the most up-to-date garments and skins as cheaply here as in New York City. Remember, we are making a display this week and would be pleased to have you call in and see them, whether you buy or not.

KIRSCHNER THE FURRIER

10 E. Pike's Peak Ave.

Eyes to be fitted properly should be tested scientifically by someone who is an expert. Guess work is not safe.

J. H. NELSON

Optician

113 East Pike's Peak.

1 doors west of postoffice.

SPECIAL SALE

This week of the famous World's Brand Bread trays at

C. B. LAUTERMAN'S

Optical Jeweler,

Phone Black 233. 121 N. Tejon.

No Doubt

Tomorrow 'll Be Too Late

TO BUY THIS HOUSE AT

$4,000

THE HEAD OF THE PROCESSION GETS IT

$5,500

WAS THE COST. 'TWOULD BE MORE NOW

IT'S NEARLY NEW

HAS 8 GOOD ROOMS

FINE BATH

CLOSET, SEPARATE

FURNACE AND LIGHTS

SMALL STABLE

FULL LOT, NORTH

CHAS. P. BENNETT

REAL ESTATE, INSURANCE AND LOANS.

5 EAST PIKE'S PEAK AVE.

And

1528 NORTH TEJON STREET

NewspaperARCHIVE®